

This drawing is the property of The Diamond and Co Copyright is reserved by them and the drawing is issued on the condition that it is not copied, reproduced, retained or disclosed to any unauthorised person, either wholly or in part without the consent in writing of Diamond and Co. N.B. any variations between stated dimensions and site dimensions should be reported to the surveyor prior to work being executed.

Rev	Description	Date	By
1	FIRST ISSUE	13/07/2023	CF
2	UPATED FROM COMENTS FROM BUILDING CONTROL	08/11/2023	CF
3	CAVITY BARRIE UPDATE	15/12/2023	CF
4	WINDOWS REISSUE FOR BUILDING CONTROL	19/01/2023	CF

— — TS INTUMESCENT STRIP
NO GREATER THAN 20M HORIZONTAL SPACING

— — A1 MINERAL WOOL CAVITY BARRIER

- WINDOWS ADDED
- BENX ENVIROWALL (WHITE)
- BENX ENVIROWALL (ORANGE)

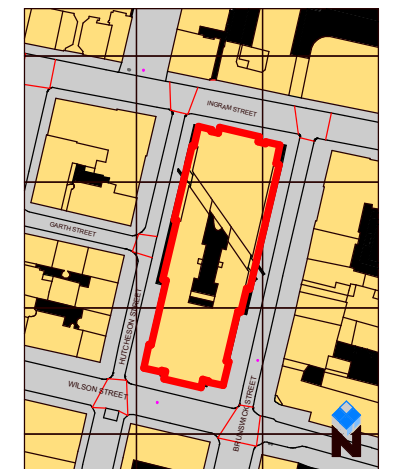

Diamond & Co CHARTERED BUILDING SURVEYORS
Brooker Diamond CHARTERED FIRE ENGINEERS

Project: **OLD SHERIFF COURT**
40 WILSON STREET
GLASGOW G1 1HD

Drawing Title: **GA - PROPOSED INTERNAL COURT-YARD ELEVATIONS**

Scale: @ A3
As indicated
DIA Project Number: **DIA-3994**
Drawing No.: **OSC-DIA-XX-XX-DR-B-0400**

Drawn By: **CF**
Status: **BUILDING WARRANT**

Checked By: **SC**
Rev: **4**

Let's work together to help the environment.
Please don't print this drawing unless you really need to do so.

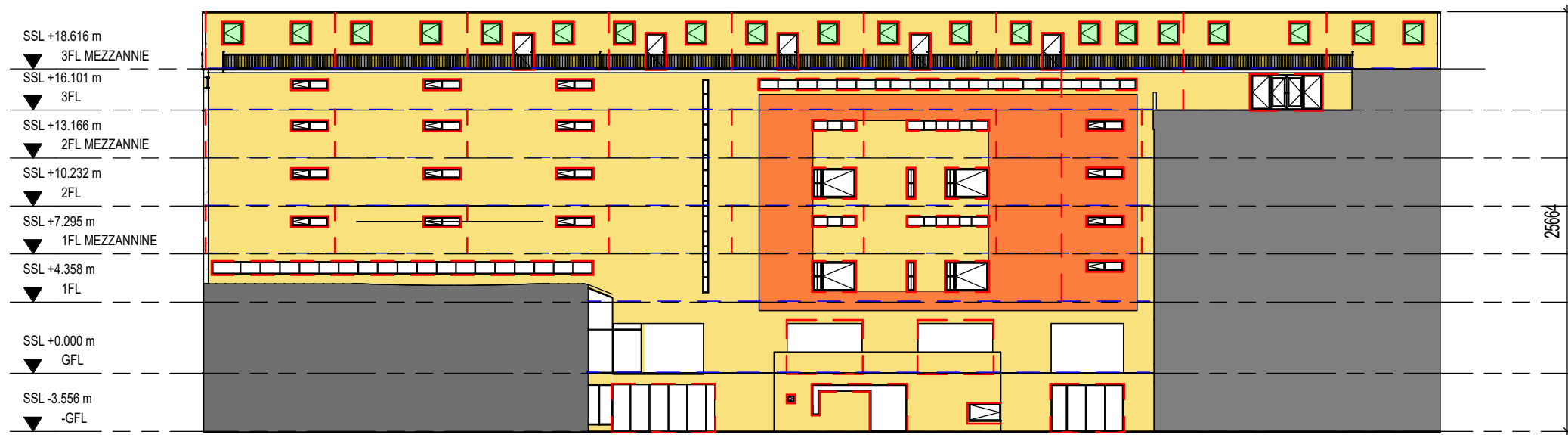

2 PROPOSED WEST FACING INTERNAL COURT-YARD ELEVATION
1:350

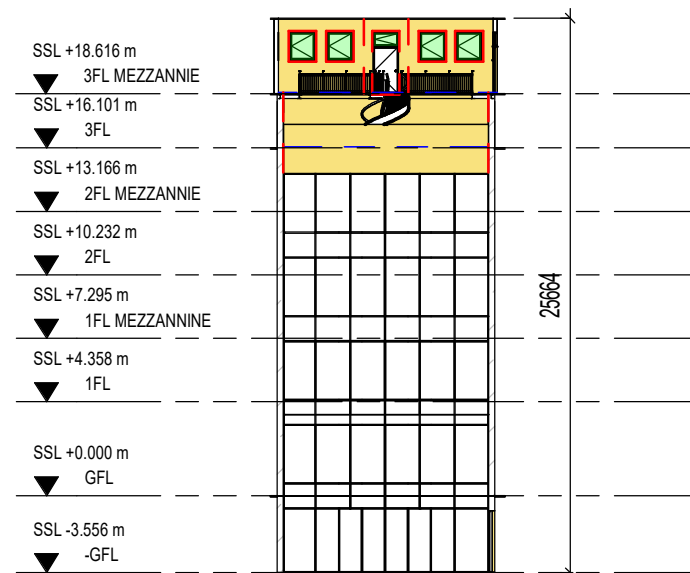

3 PROPOSED NORTH FACING INTERNAL COURT-YARD ELEVATION
1:350

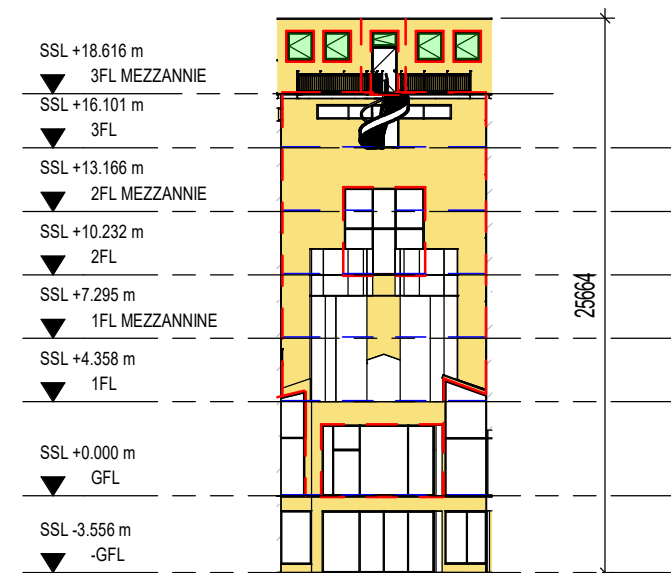

1 PROPOSED SOUTH FACING INTERNAL COURT-YARD ELEVATION
1:350

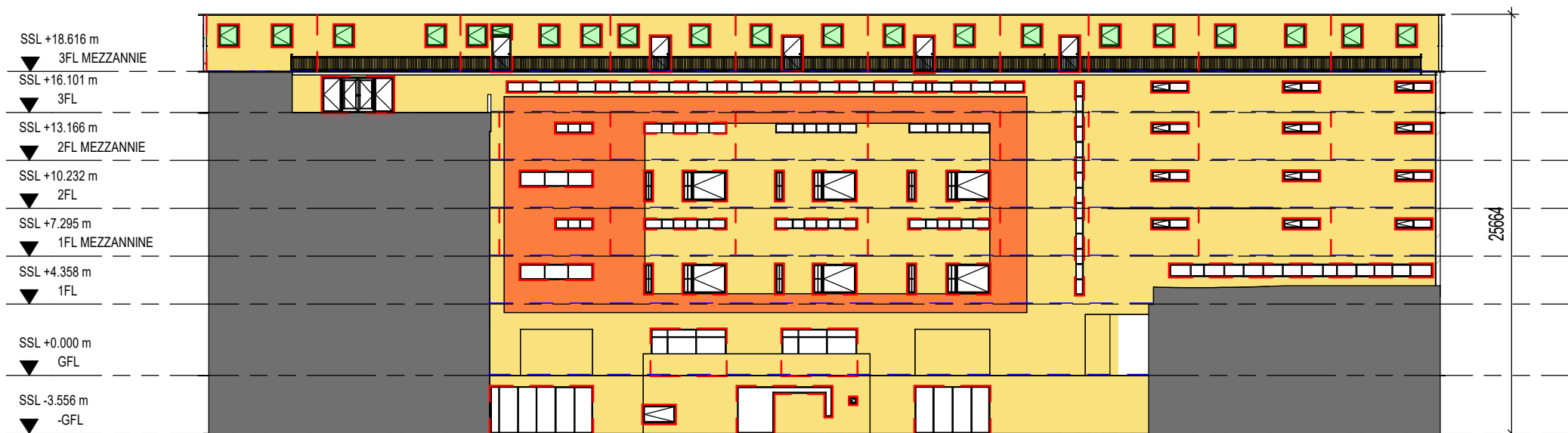

4 PROPOSED EAST FACING INTERNAL COURT-YARD ELEVATION
1:350