

This drawing is the property of The Diamond and Co Copyright is reserved by them and the drawing is issued on the condition that it is not copied, reproduced, retained or disclosed to any unauthorised person, either wholly or in part without the consent in writing of Diamond and Co. N.B. any variations between stated dimensions and site dimensions should be reported to the surveyor prior to work being executed.

Rev	Description	Date	By
1	FIRST ISSUE	13/07/2023	CF
2	UPDATE WITH COMMENTS FROM BUILDING CONTROL	08/11/2023	CF
3	CAVITY BARRIER UPDATE	15/12/2023	CF
4	WINDOWS REISSUE FOR BUILDING CONTROL	19/01/2024	CF

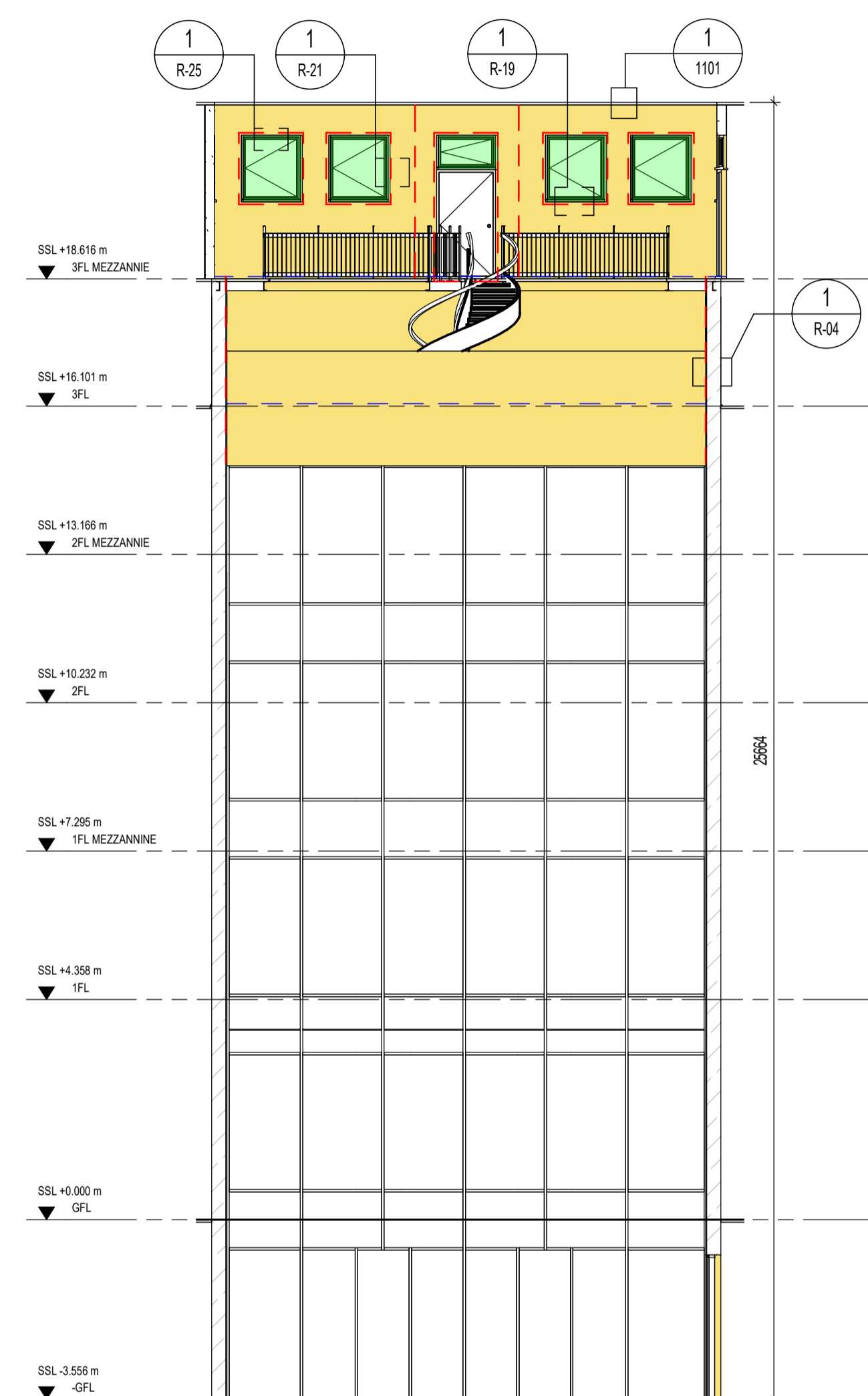

1 PROPOSED NORTH FACING INTERNAL COURT-YARD ELEVATION
1:100

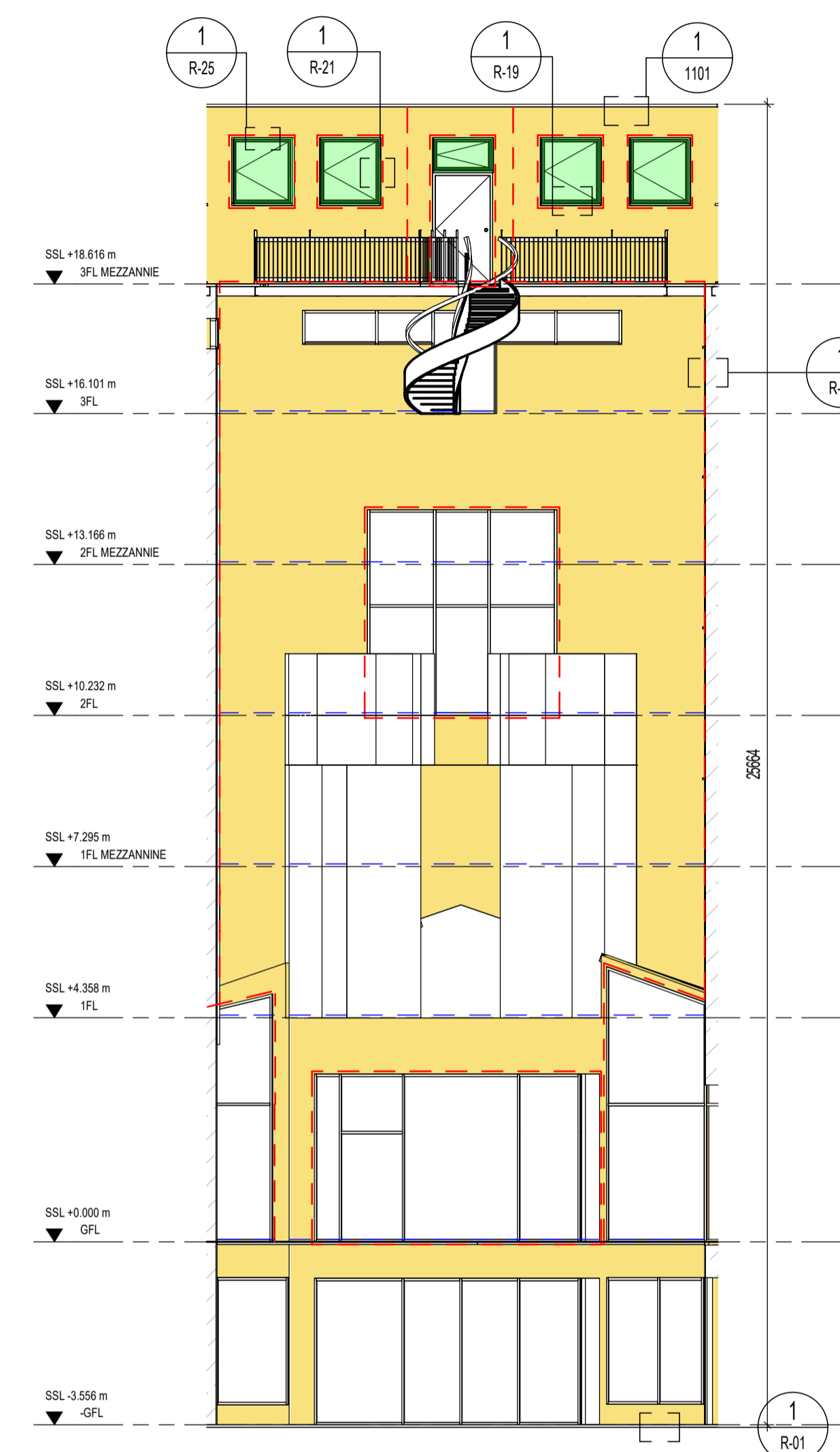

2 PROPOSED SOUTH FACING INTERNAL COURT-YARD ELEVATION
1:100



19/01/2024 09:58:32

- TS INTUMESCENT STRIP
NO GREATER THAN 20M HORIZONTAL SPACING
- A1 MINERAL WOOL CAVITY BARRIER
- WINDOWS ADDED
- BENX ENVIROWALL (WHITE)
- BENX ENVIROWALL (ORANGE)

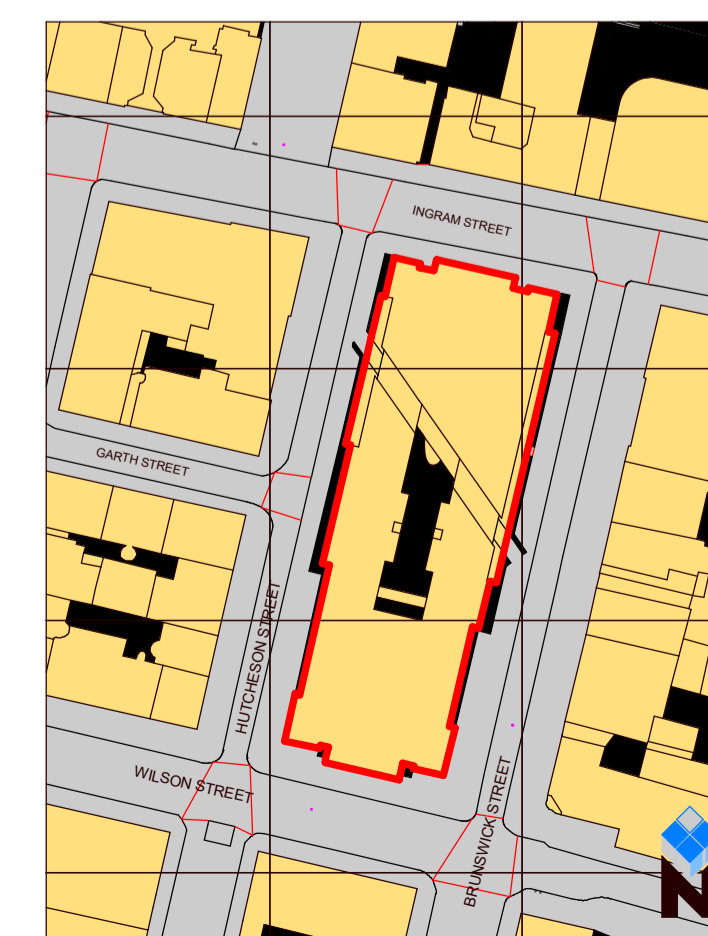

Diamond & Co
CHARTERED BUILDING SURVEYORS

Brooker Diamond
CHARTERED FIRE ENGINEERS

Project
**OLD SHERIFF COURT
40 WILSON STREET
GLASGOW G1 1HD**

Drawing
**GA - PROPOSED NORTH FACING
AND SOUTH FACING INTERNAL
COURT-YARD ELEVATIONS**

Scale: @ A1
As indicated

Drawn: CF

Checked: SC

DIA Project Number:
DIA-3994

Status: **BUILDING
WARRANT**

Rev: 4

Drawing No.: **OSC-DIA-XX-XX-DR-B-0402**

Let's work together to help the environment.
Please don't print this drawing unless you really need to do so.