

1 Proposed First Floor
 1:100

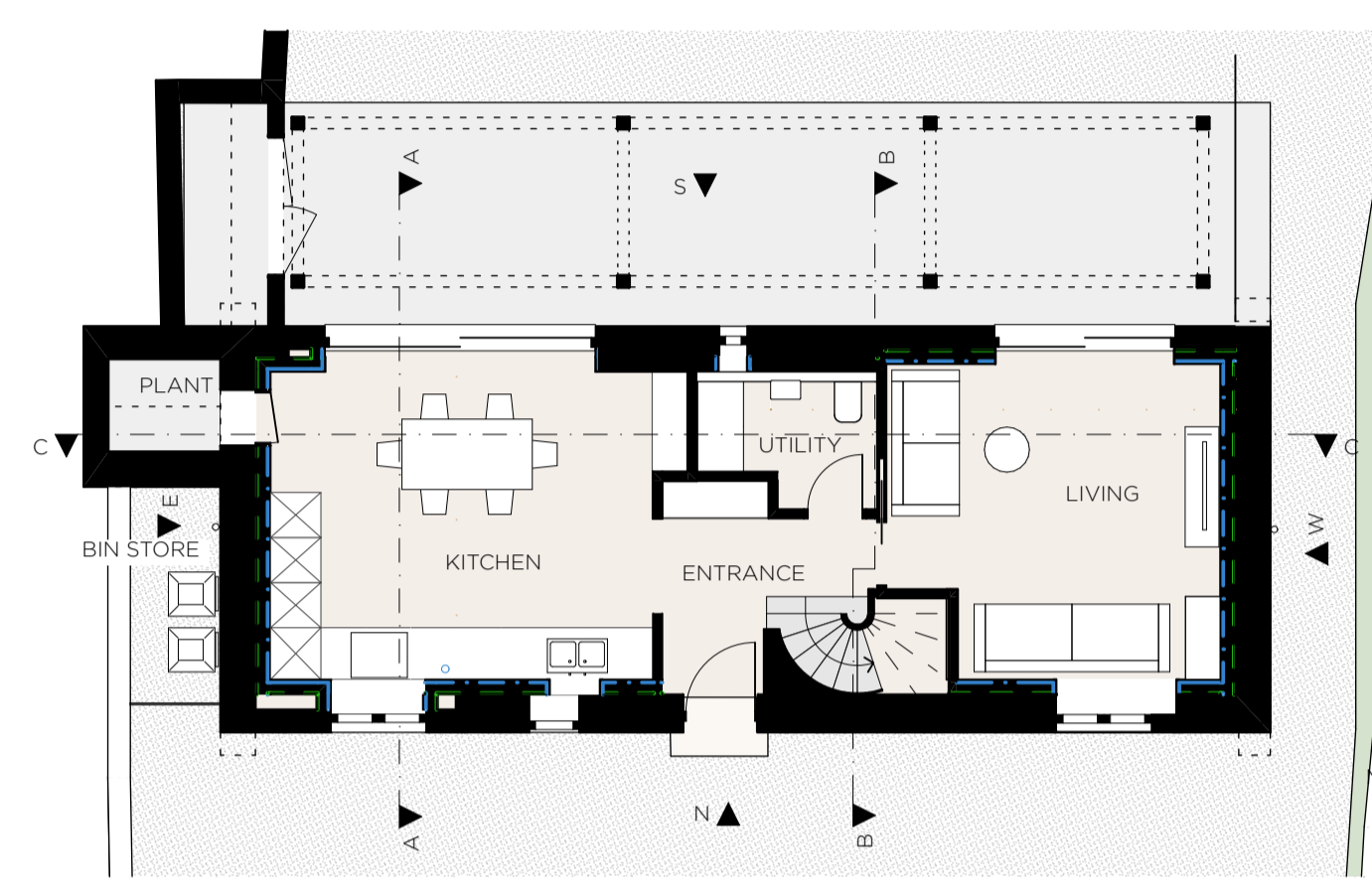

2 Proposed Ground Floor
 1:100



Proposed Site Plan
 1:200

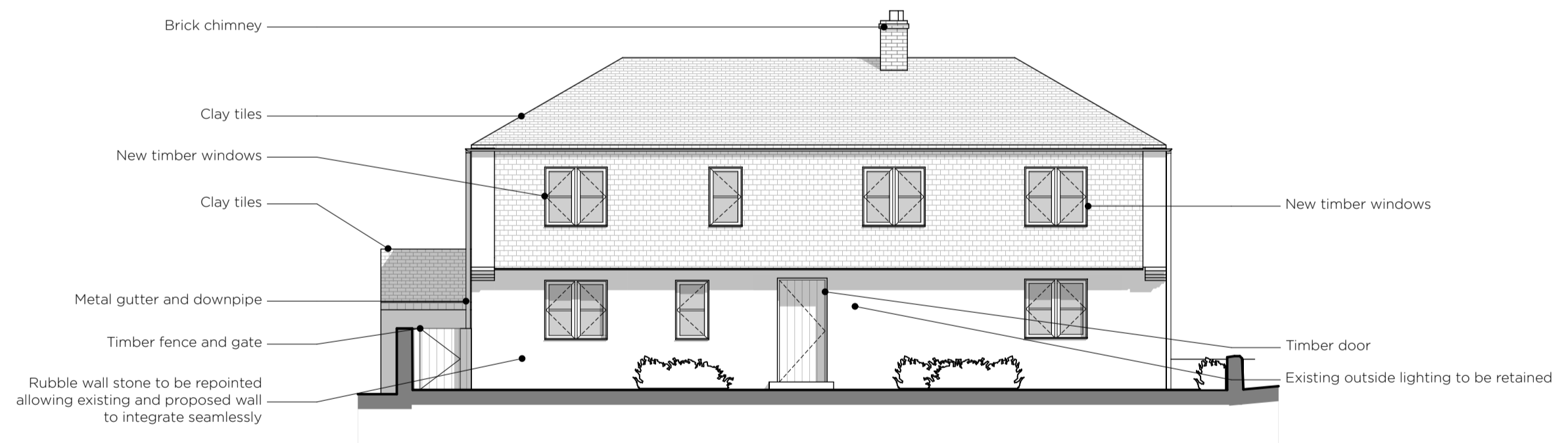

N North Elevation
 1:100

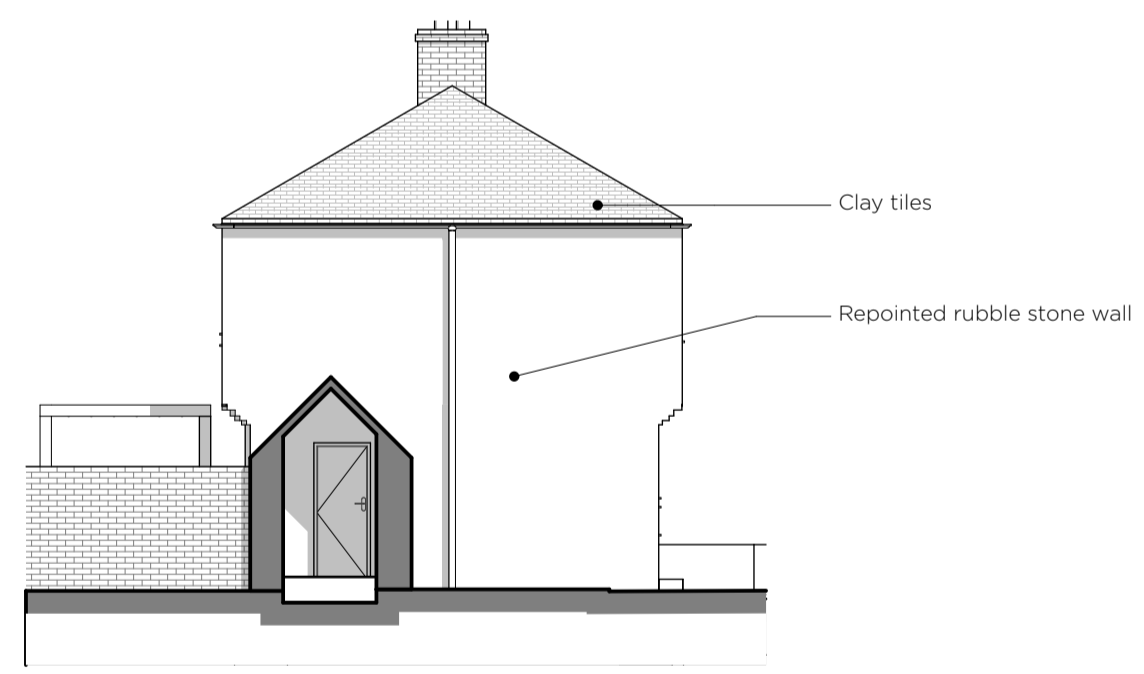

E East Elevation
 1:100

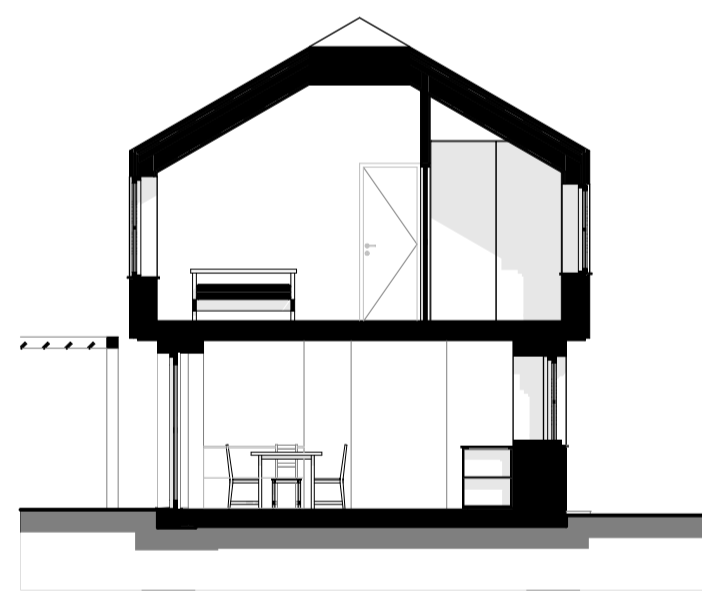

A Section
 1:100



S South Elevation
 1:100

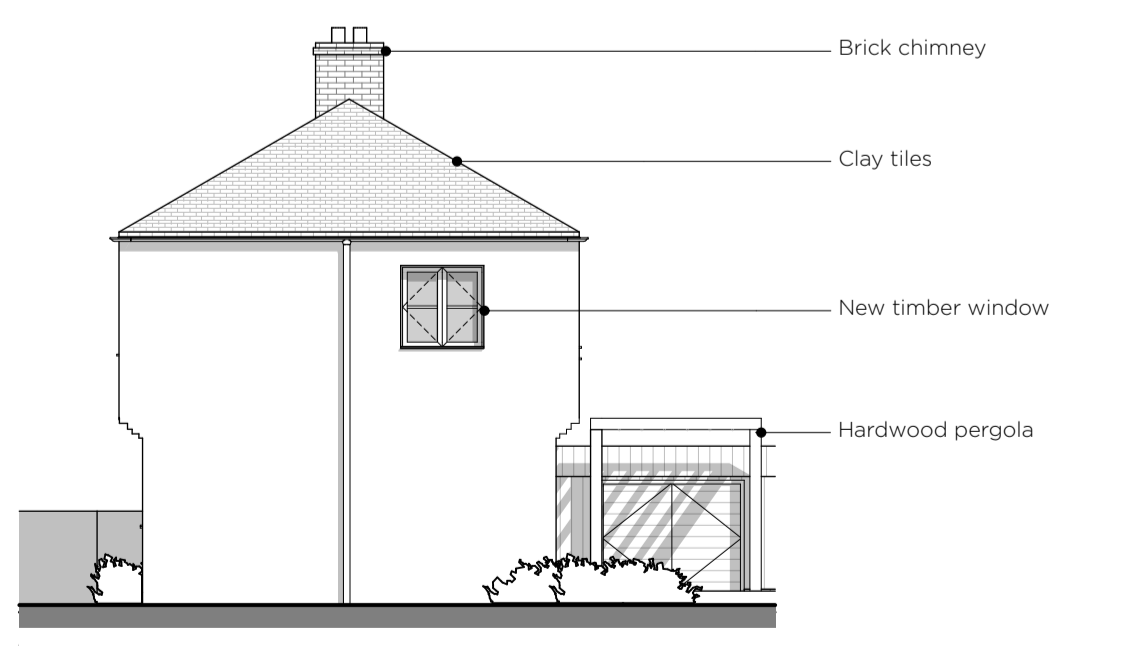

W West Elevation
 1:100

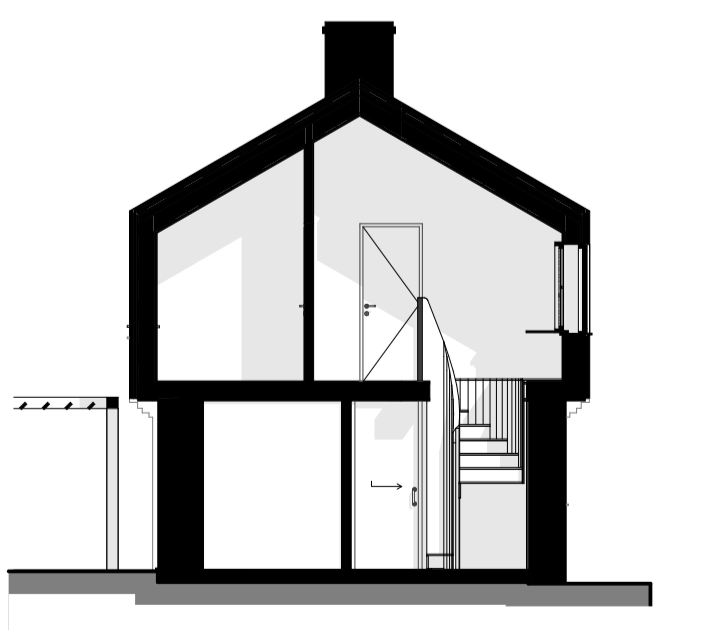

B Section
 1:100

CDM Regulations 2015
 Significant and non-obvious risks deemed 'difficult to manage' are identified on this drawing. Refer also to the risk register.

DRAWING NOTES
 NOTE 1: This document is the copyright of Charlie Luxton Design.
 NOTE 2: This document must not be altered, reproduced or distributed without prior written consent.
 NOTE 3: This document must not be altered. Charlie Luxton Design accepts no responsibility for any discrepancies resulting from alterations made by others.
 NOTE 4: Any discrepancies must be reported to Charlie Luxton Design.
 NOTE 5: Do not scale from this document. Used figured dimensions only.
 NOTE 6: All dimensions must be checked on site prior to commencement of related works.
 NOTE 7: This document must be read in conjunction with all supporting documents by Charlie Luxton Design / other project consultants.
 NOTE 8: All elements designed by project consultants (i.e. structures, civils etc.) are indicative. Check source information and revision numbers prior to commencing work on packages.
 NOTE 9: Charlie Luxton Design accepts no responsibility for the accuracy of background information produced by third parties.
 NOTE 10: The document status 'For Construction' alone permits commencement of construction. Drawings issued for 'Information' or 'Preliminary' are for reference purposes only.
 NOTE 11: Door and window manufacturer to produce shop drawings for comment before manufacture. Glass specification is the responsibility of the manufacturer.
 NOTE 12: All proposals are subject to statutory approvals.

Charlie Luxton Design
 Black Barn Studio
 Sverford Road
 Hockley Norton
 OX15 5JR
 info@charlieluxton.com
 01608 730086

330_The Old Brew House
 Coast Guard Lane
 Newport
 PO30 4HQ

Drawing Title
 Proposed GA's

Project Stage
 STAGE 4

Sheet No. Rev.
 330_O3_300 P6
 Date
 13/02/2024

