

PROPOSED GROUND FLOOR PLAN

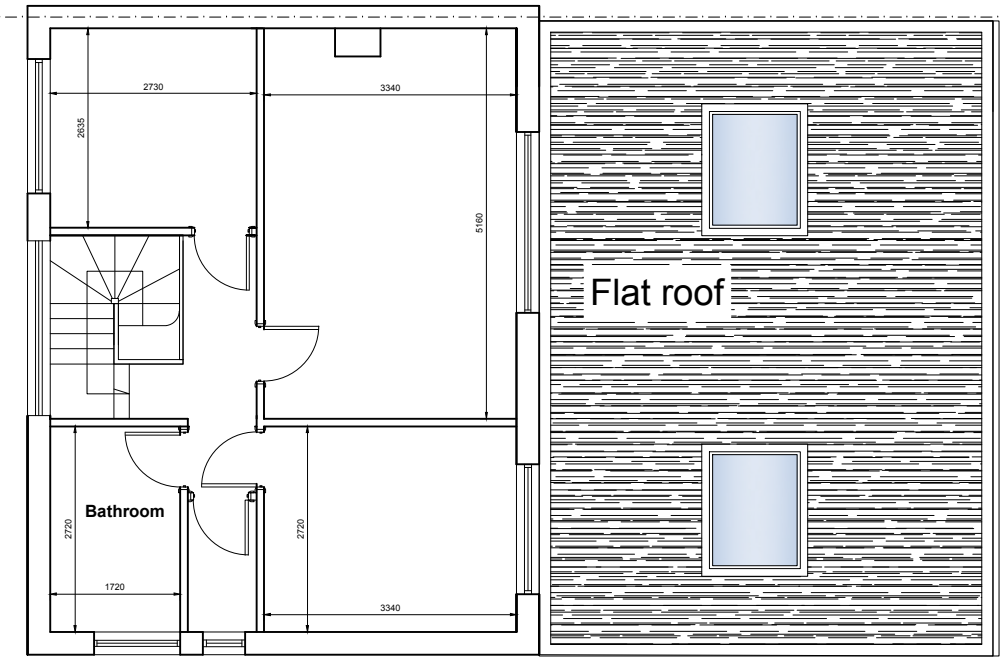

PROPOSED FIRST FLOOR PLAN

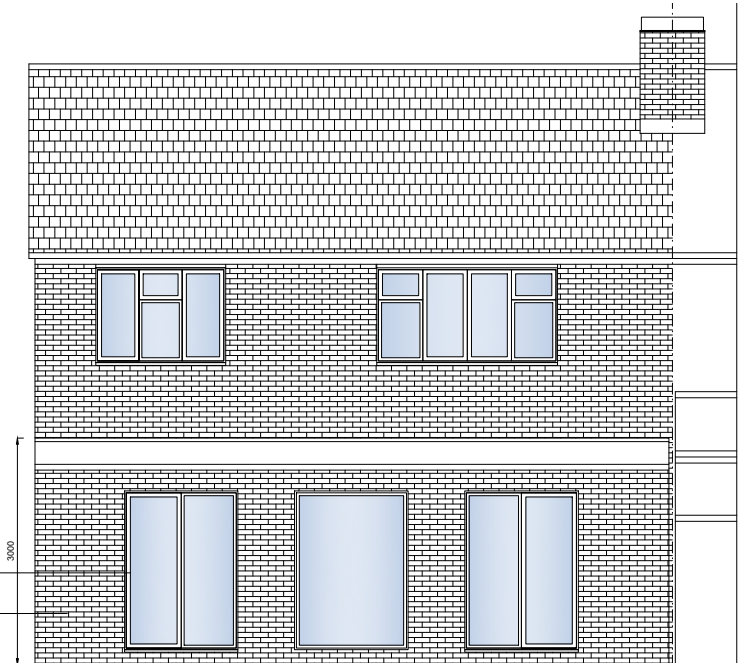
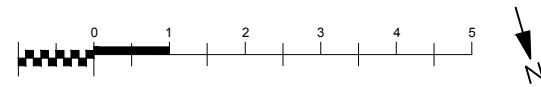

The facing materials used in the development to match the original facing materials of the existing buildings in type, colour, dimensions and in the case of brickwork, bond, coursing and pointing.

White upvc windows and doors to match existing

Bricks to match existing

PROPOSED REAR ELEVATION

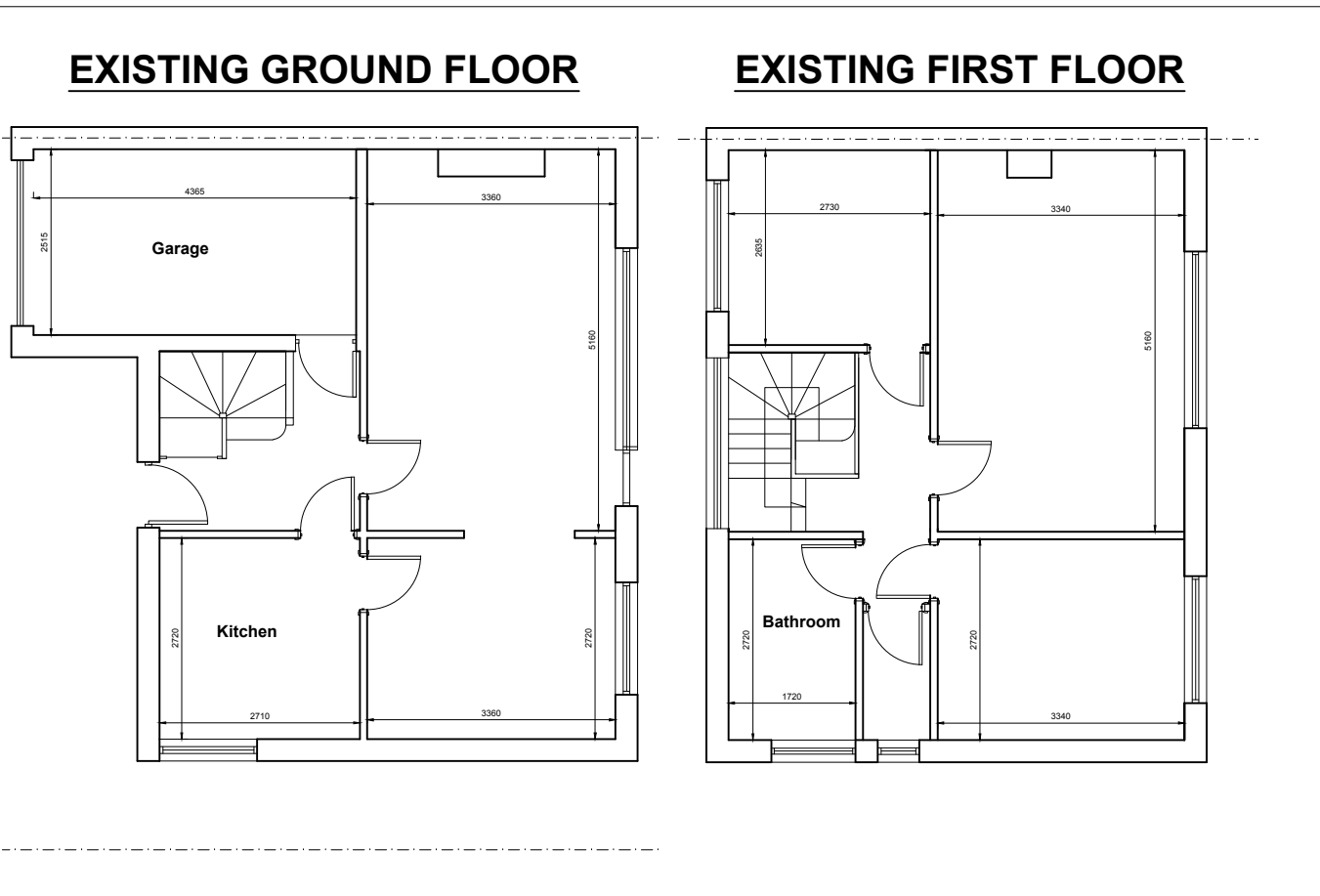

EXISTING GROUND FLOOR

EXISTING FIRST FLOOR

1. THE COPYRIGHT OF THIS DRAWING IS VESTED IN AL DESIGN AND IT MAY NOT BE REPRODUCED IN WHOLE OR PART OR USED FOR THE MANUFACTURE OF ANY ARTICLE WITHOUT THE EXPRESS PERMISSION OF THE COPYRIGHT HOLDERS.
2. WORK TO FIGURED DIMENSIONS ONLY.
3. THIS DRAWING IS TO BE READ IN CONJUNCTION WITH ALL RELEVANT STRUCTURAL ENGINEER'S AND AL DESIGN DRAWINGS AND SPECIFICATIONS.

Revisions:	Date:	By:
· X	· X	· X

Status drawing: Preliminary

Drawing Title: EXISTING AND PROPOSED

Client:	Scale: 1:100 @A3	Drawn by: AL
	Date creation: September 2023	Checked by:
Job Title: 152 St Chads Road, Tilbury RM18 8LJ	Job Code No.: SCR152	Drg. No.: P03
		Rev.: A