

0 1m 5m
1:100

Notes-
This drawing and the information shown is for the purposes of Planning Permission is the property of AK-D'S and shall not be copied whole or in part.
Must be read and checked against all other standard specification and any structural drawings provided.
The contractor is to comply in all respects with the current building regulations whether or not specifically stated on these drawings.
Contractor/Builder to take their own measurements once on site before ordering any materials.
This Drawing is not for foundation or ground conditions. Each area of ground must be investigated by the contractor prior to starting works and suitable method of foundation must be provided.

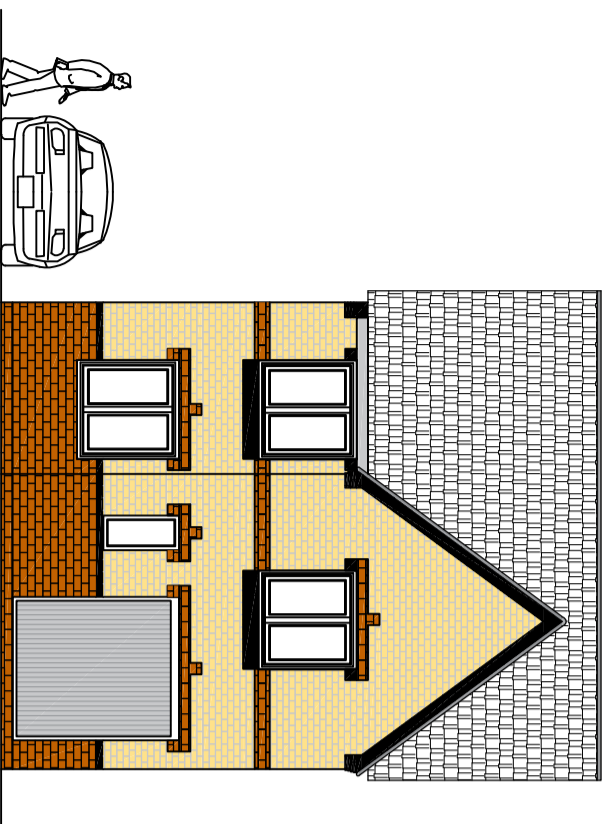

PROPOSED FRONT ELEVATION

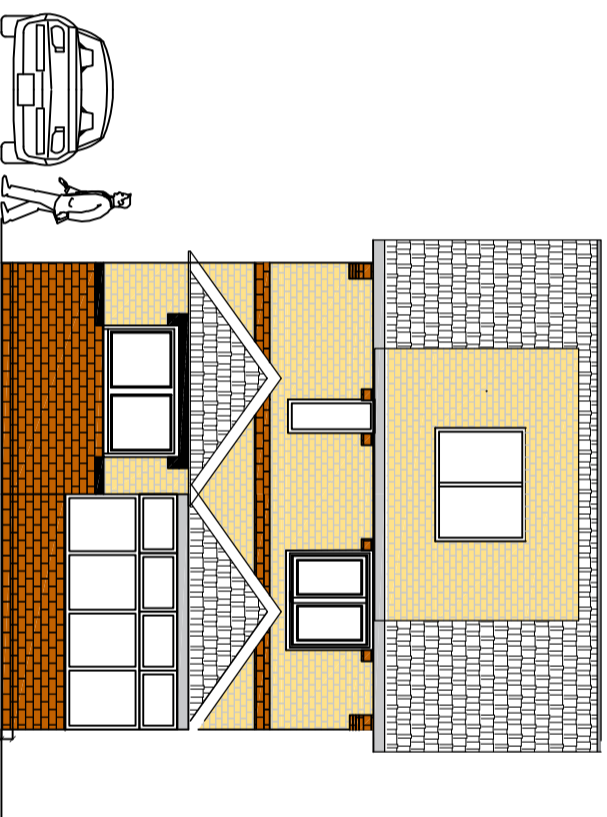

PROPOSED REAR ELEVATION

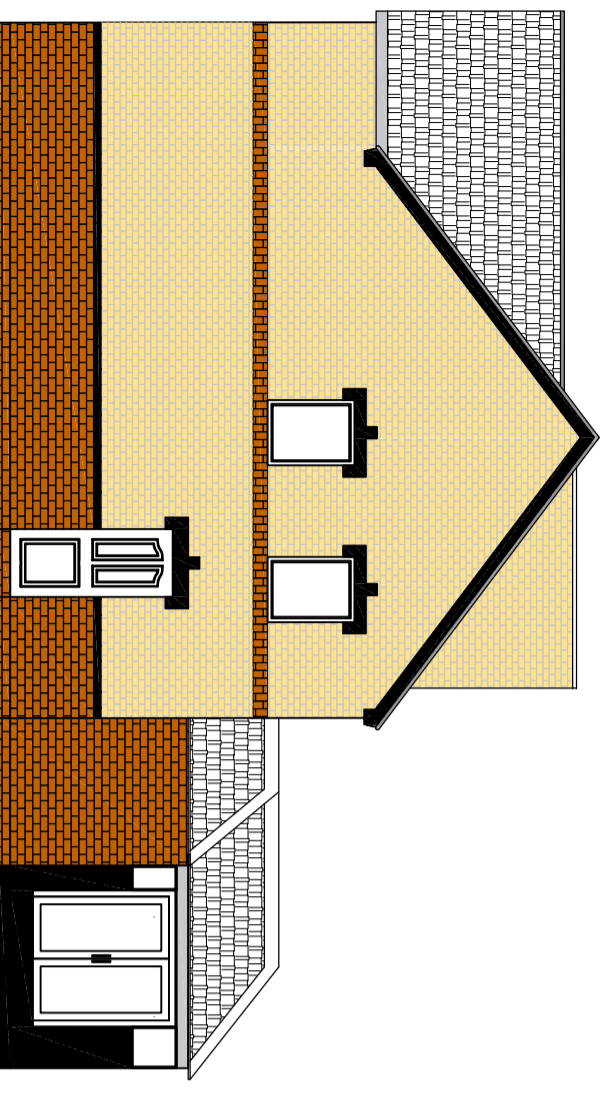

PROPOSED RIGHT SIDE ELEVATION

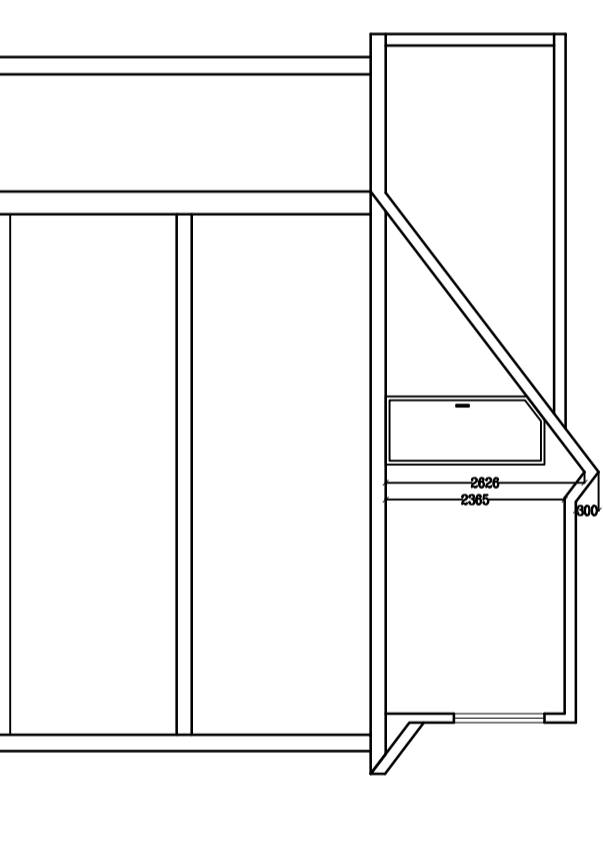

PROPOSED LEFT SIDE ELEVATION

*Drawing to not be scaled
except for the local authority purposes.*

AFROZE KHAN DESIGN STUDIO
info@ak-ds.co.uk
07886722028

70 Camden Road

Proposed Elevations

SCALE
1:100 @A3
Date
13-02-2024

DWG NO:-7205