

ANGLE SECTION 'FORECOTT'
 RIDGE TUES TO DND RIDGE
 OF SINGLE STOREY 1/2 OUT
 RIDGE & RISE OF
 NBS 42x44.

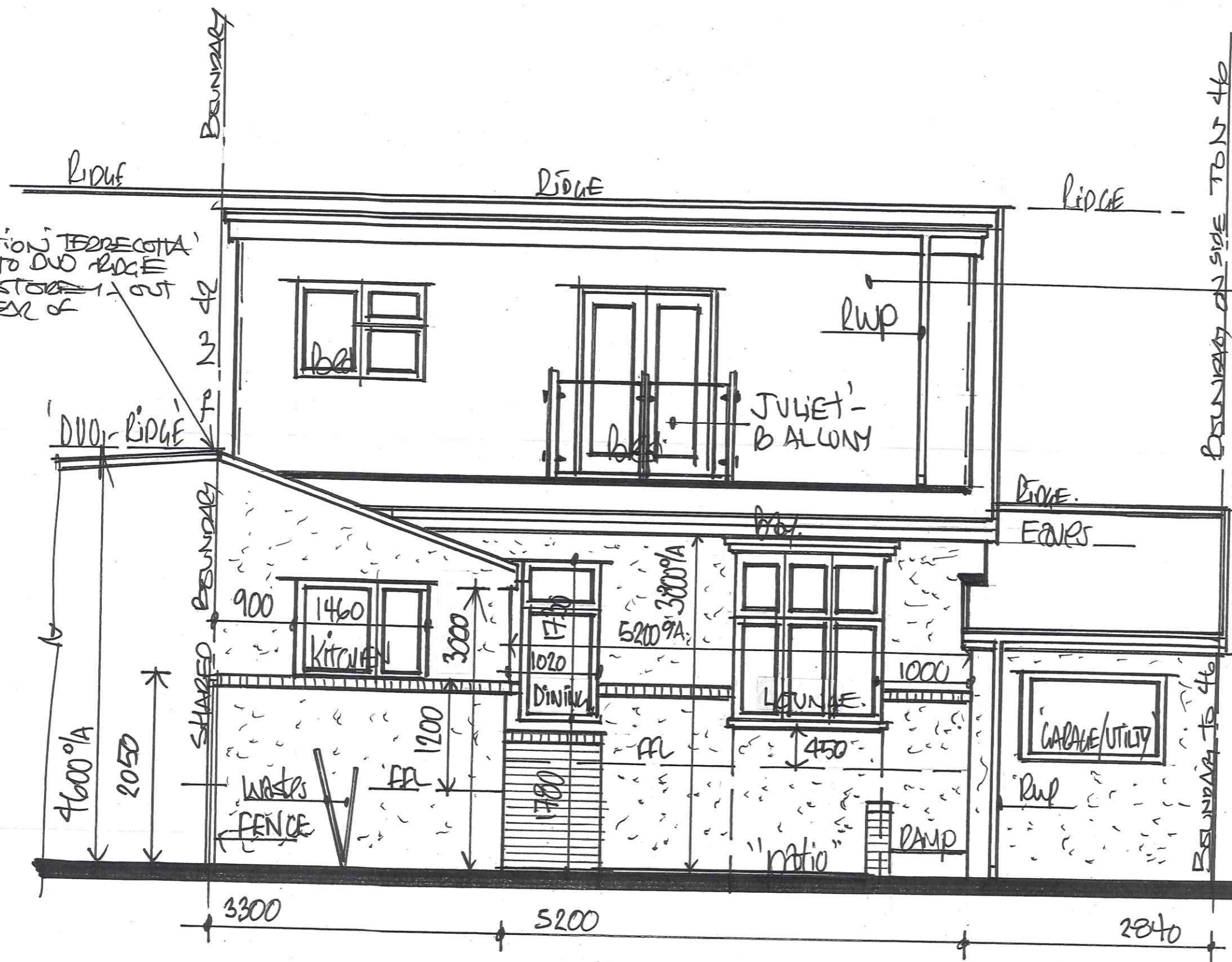

EXISTING FLAT ROOFED REAR
 FACING ROOF DORMER EXTENSION
 BUILT OUT TO EAVES LINE OF
 REAR WALL CONSTRUCTION WITH
 A 2x5 RAKE ABOVE FOOT OF
 DORMER TO FASCIA BOARD @
 EAVES.

- Approx 1300mm difference from floor level of lounge dining to patio level
- Approx 560mm drop in floor levels from dining to kitchen floor levels
- Approx 750-800mm difference from floor level of kitchen and patio levels.
- Approx 300mm between patio level and that of utility in garage area & rear

13 FEB 2024

17461124

1:50 EXISTING - "REAR" - ELEVATION

DRGN 2