

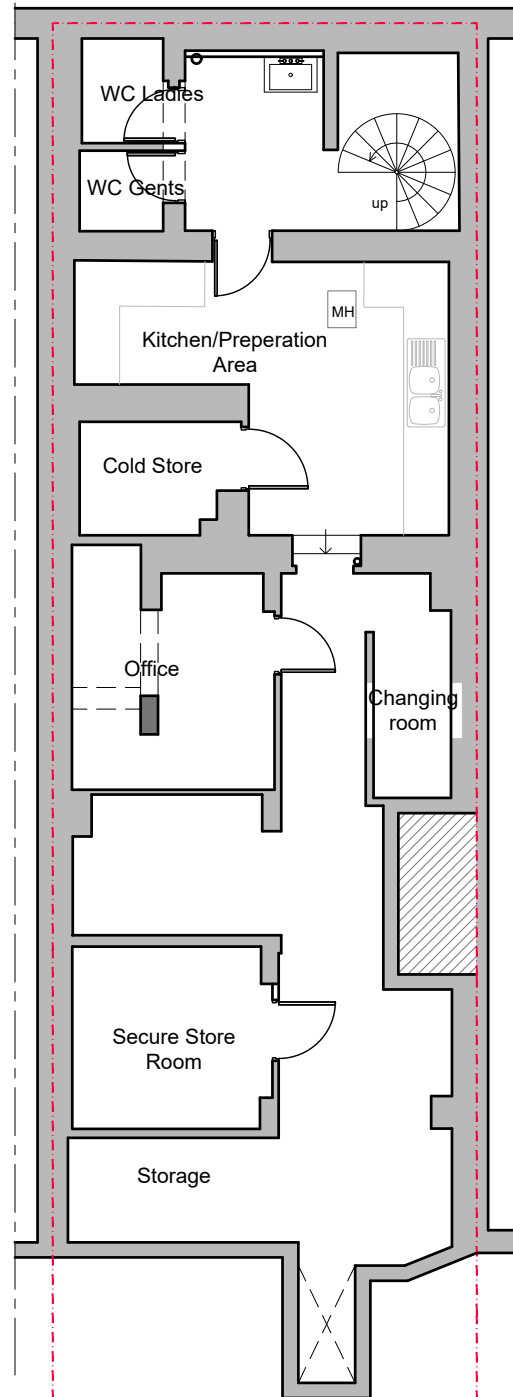

- Notes
- 1- This drawing is not for construction
 - 2- All Dimension are in millimeters
 - 3- Dimensions are not to be scaled directly from drawings
 - 4- All dimensions are to be checked on site and the Architect is to be inform of any discrepancies before construction commences
 - 5- All references to drawings refer to current revision of that drawing
 - 6- The Copyright of this drawing belongs to Architectural Design Point Limited.



scale 1:100



EXISTING BASEMENT FLOOR PLAN
GIA: 78.2m²

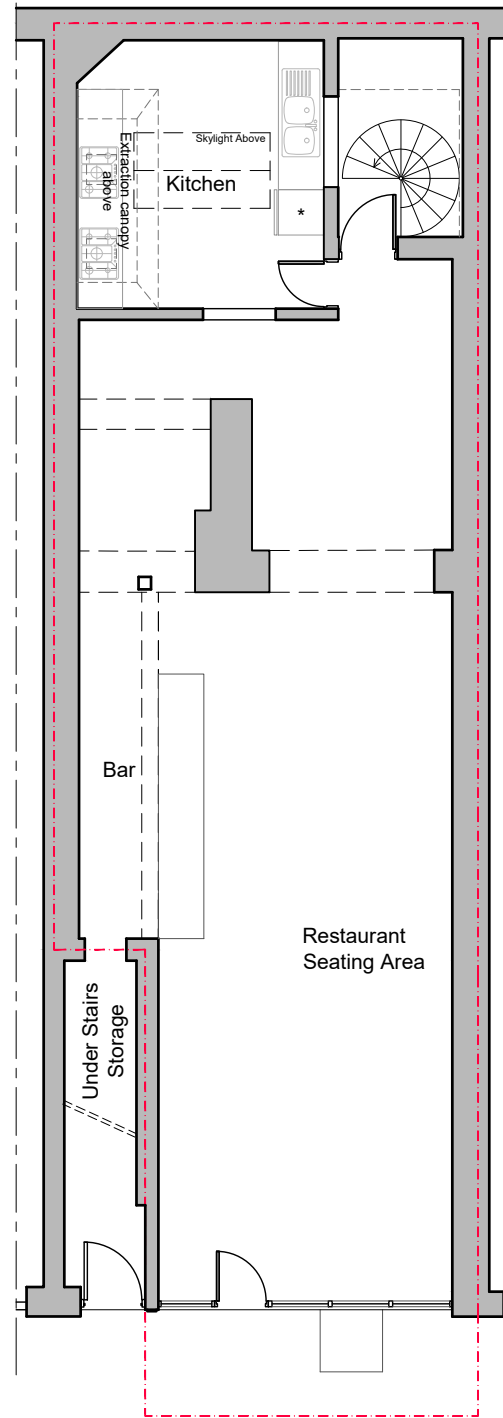

EXISTING GROUND FLOOR PLAN
GIA: 77.8m²

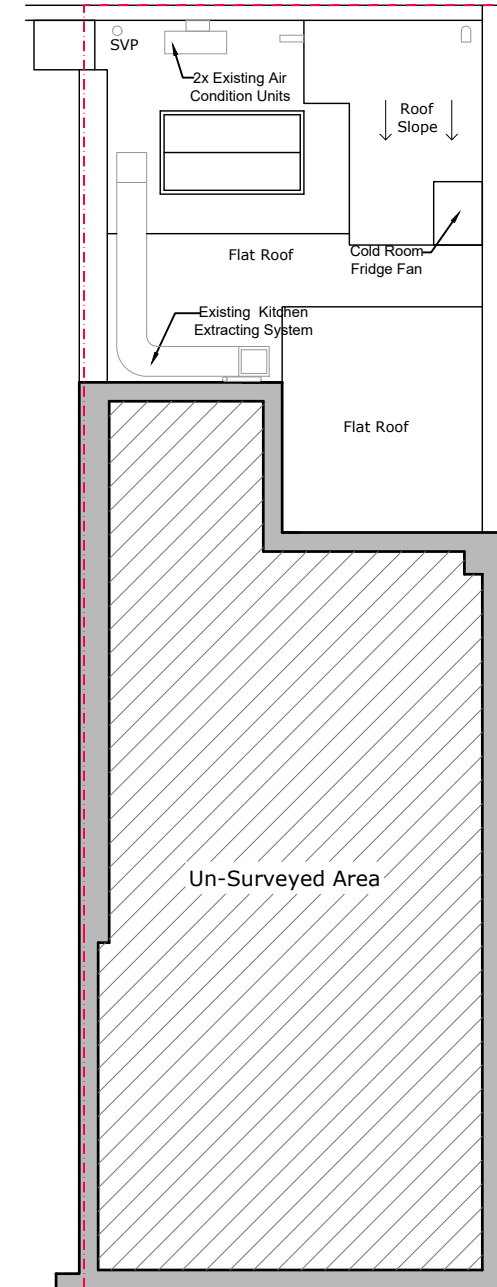

EXISTING ROOF PLAN

- Existing Wall
- Wall/partition to be removed
- Proposed wall/partition

Rev.	Date	Revisions
FOR PLANNING		
ARCHITECTURAL DESIGN POINT		
30 London Road, Enfield, EN2 6DT Office: 0208 367 7479 Tel: 0796 029 9656 Email: info@adplondon.co.uk		
Client	Restaurant Company Limited	
Project	9 Craven Road, W2 3BP	
Scale	1/100@A3	Date 02/2024
Drawn By	I.C	Checked By H.C
Project No.	19507-02	Drawing No. A101
Drawing title		Revision -
Existing Floor Plans		

- Notes
- 1- This drawing is not for construction
 - 2- All Dimension are in millimeters
 - 3- Dimensions are not to be scaled directly from drawings
 - 4- All dimensions are to be checked on site and the Architect is to be inform of any discrepancies before construction commences
 - 5- All references to drawings refer to current revision of that drawing
 - 6- The Copyright of this drawing belongs to Architectural Design Point Limited.

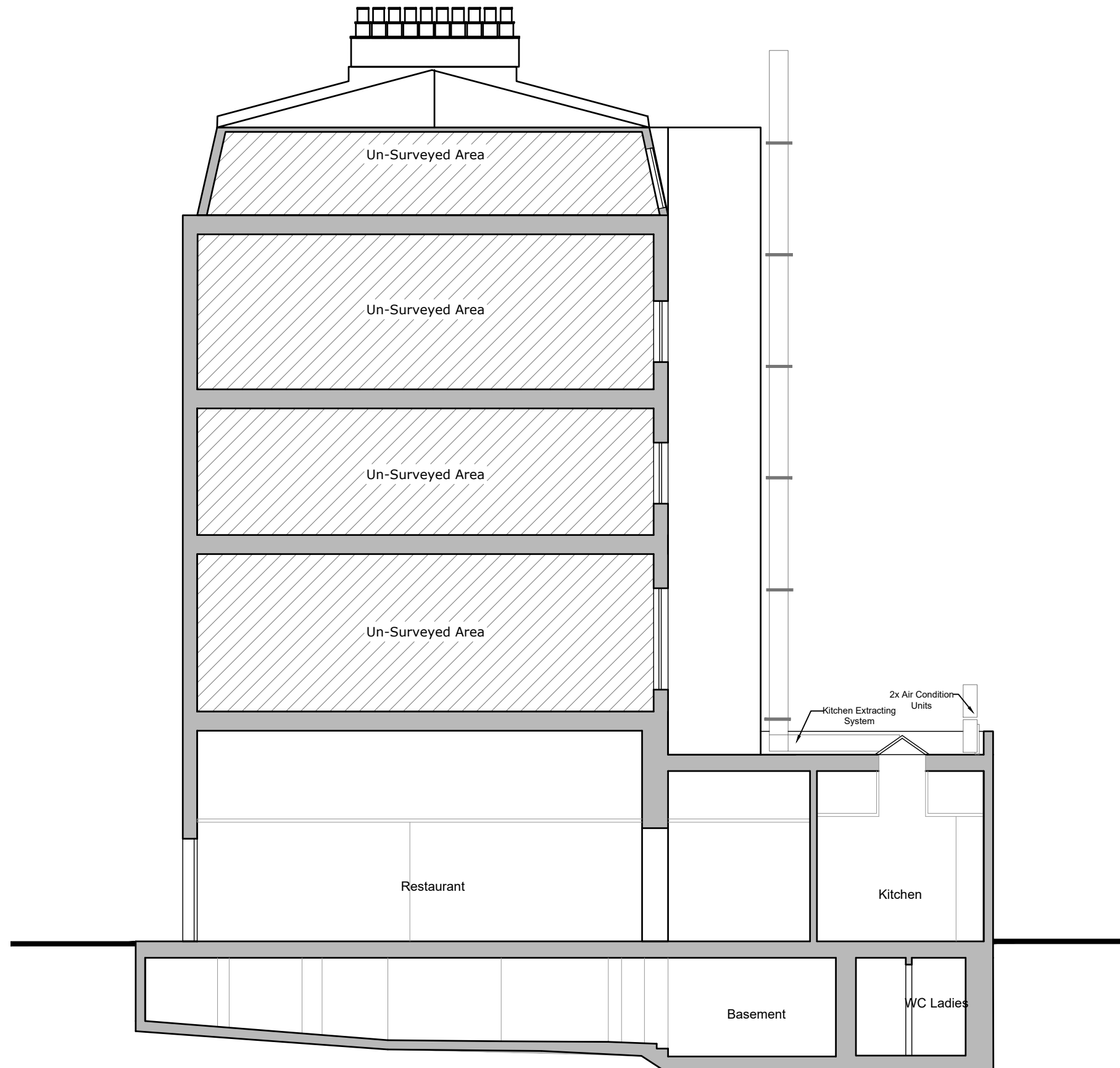
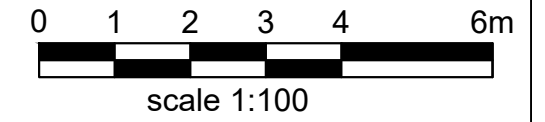

EXISTING SECTION AA

- Existing Wall
- Wall/partition to be removed
- Proposed wall/partition

Rev.	Date	Revisions
FOR PLANNING		
 ARCHITECTURAL DESIGN POINT 30 London Road, Enfield, EN2 6DT Office: 0208 367 7479 Tel: 0796 029 9656 Email: info@adplondon.co.uk		
Client	Restaurant Company Limited	
Project	9 Craven Road, W2 3BP	
Scale	1/100@A3	Date 02/2024
Drawn By	I.C	Checked By H.C
Project No.	Drawing No.	Revision
19507-02	A102	-
Drawing title		
Existing Section AA		

- Notes
- 1- This drawing is not for construction
 - 2- All Dimension are in millimeters
 - 3- Dimensions are not to be scaled directly from drawings
 - 4- All dimensions are to be checked on site and the Architect is to be inform of any discrepancies before construction commences
 - 5- All references to drawings refer to current revision of that drawing
 - 6- The Copyright of this drawing belongs to Architectural Design Point Limited.



scale 1:100

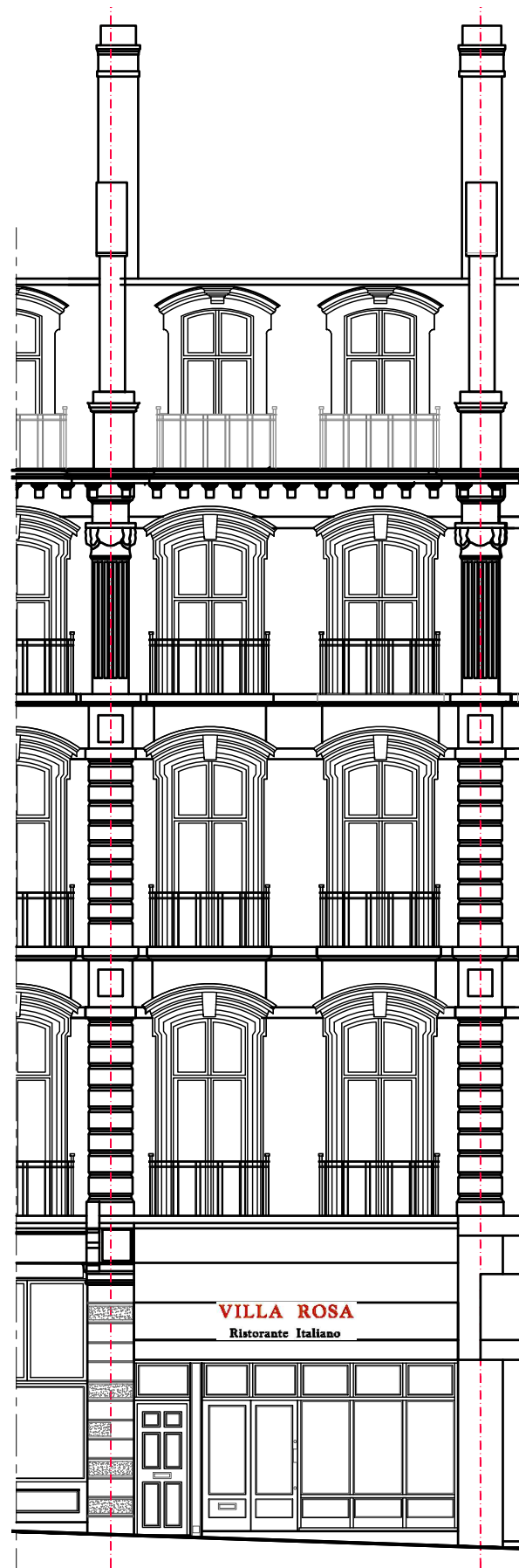

EXISTING FRONT ELEVATION

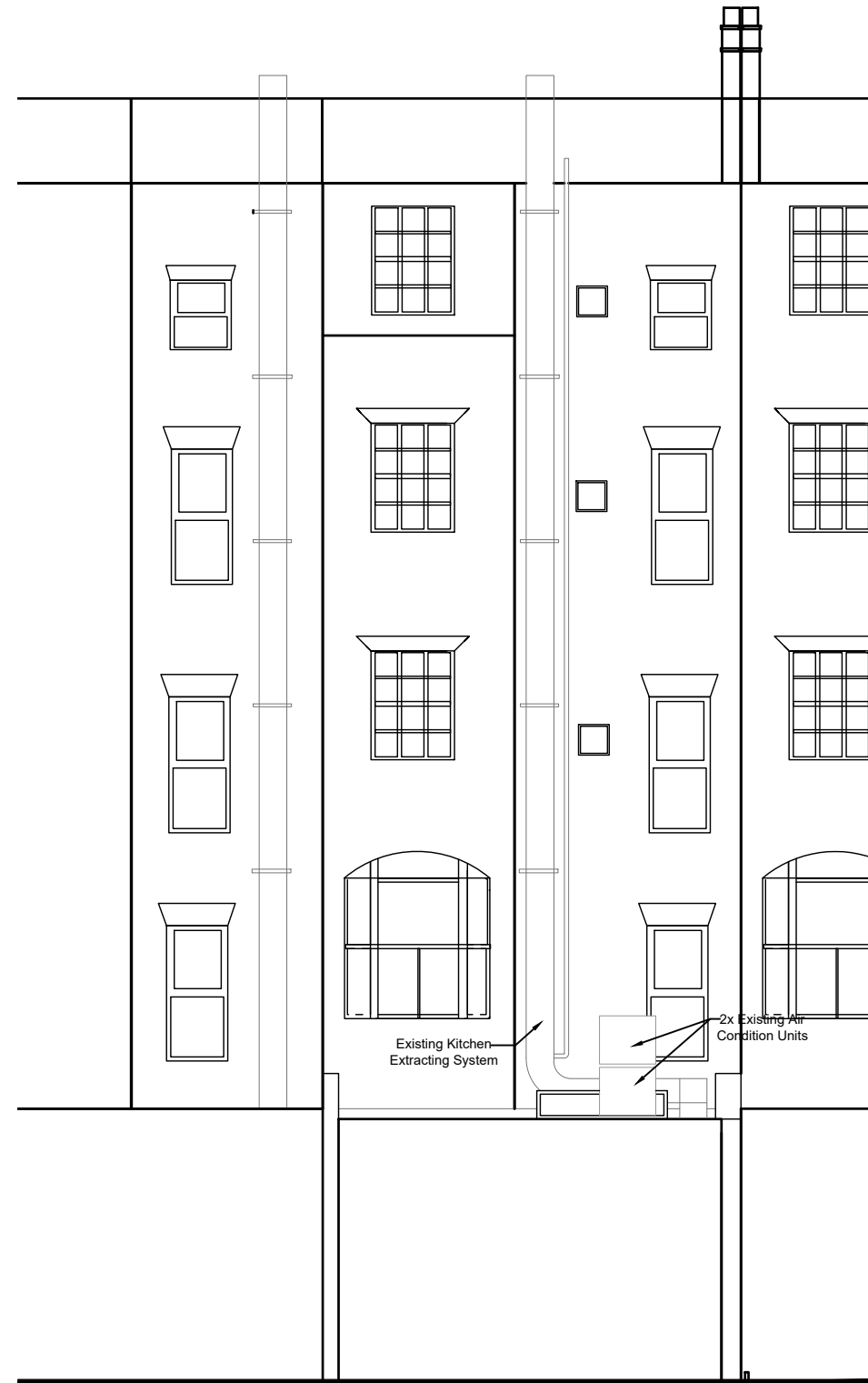

EXISTING REAR ELEVATION

Rev.	Date	Revisions
FOR PLANNING		
ARCHITECTURAL DESIGN POINT		
30 London Road, Enfield, EN2 6DT Office: 0208 367 7479 Tel: 0796 029 9656 Email: info@adplondon.co.uk		
Client	Restaurant Company Limited	
Project	9 Craven Road, W2 3BP	
Scale	1/100@A3	Date 02/2024
Drawn By	I.C	Checked By H.C
Project No.	Drawing No.	Revision
19507-02	A103	-
Drawing title		
Existing Elevations		