

GROSVENOR GARDEN'S HOUSE

TOWN PLANNING CONDITION 5(I) & LISTED BUILDING CONSENT CONDITION 4(I)
EXTERNAL DOORS

GGH-AUK-ZZ-ZZ-RP-A-07001 / C04 / 17.01.2024

CONTENTS

1

INTRODUCTION

2

DRAWINGS

CONSENTED EATON LANE ELEVATION

GROUND FLOOR RETIAL UNIT & SUBSTATION

GROUND FLOOR WASTE STORE & CAR LIFT SETTING OUT

GROUND FLOOR ENTRANCE SETTING OUT

GORUND FLOOR WEST CAR LIFT SETTING OUT

GROUND FLOOR RETAIL UNIT 01 SETTING OUT

GROUND FLOOR DETAIL - WASTE STORE

GROUND DETAIL - SUBSTATION

GROUND FLOOR ENTRANCE

GROUND FLOOR PLAN DETAIL

INTRODUCTION

This document serves as information pursuant to the discharge of Condition 5(i) to Planning Permission Ref. 21/06372/FULL and Condition 4(i) to Listed Building Consent Ref. 21/07165/LBC.

Town Planning

Condition 5

“Notwithstanding the details shown on the proposed rear façade, you must apply to us for approval of detailed drawings, including specification of materials, of the following parts of the development:”

i) External Doors

Listed Building Consent

Condition 4

“Notwithstanding the details shown on the proposed elevations, you must apply to us for approval or detailed drawings, including specification of materials of the following parts of the development:”

i) External Doors

INTRODUCTION

This document supersedes the previously submitted document “2173(02)751 - TP 5 & LBC 4 External Doors Rev C”.

The following changes to the scheme have been included in this document:

The construction of the new Eaton Lane façade has changed from pre-cast concrete panels with an SFS backing to handset brickwork with and SFS backing. The changes related to this can be seen on the following drawings:

- GGH-AUK-ZZ-00-DR-A-07101
- GGH-AUK-ZZ-ZZ-DR-A-07102
- GGH-AUK-ZZ-ZZ-DR-A-07103
- GGH-AUK-ZZ-ZZ-DR-A-07104
- GGH-AUK-ZZ-ZZ-DR-A-07105
- GGH-AUK-ZZ-ZZ-DR-A-07106
- GGH-AUK-ZZ-ZZ-DR-A-07108
- GGH-AUK-ZZ-00-DR-A-07113
- GGH-AUK-ZZ-00-DR-A-07110
- GGH-AUK-ZZ-00-DR-A-07111
- GGH-AUK-ZZ-ZZ-DR-A-07112

The doors to the UKPN room on Eaton Lane have been changed from a single door to a double door in line with UKPN requirements. This change can be seen on the following drawings:

- GGH-AUK-ZZ-ZZ-DR-A-07100
- GGH-AUK-ZZ-00-DR-A-07101

The lift overrun to the east core lift has been slightly amended to correct a graphical error. The interface between the overrun and the mansard roof on Eaton Lane is lower than previously indicated. The overall massing of the overrun has not changed. This change can be seen on the following drawings:

- GGH-AUK-ZZ-ZZ-DR-A-07100

Joints to the stonework panels on Eaton Lane have been added indicatively. These were not previously included but will be needed to ensure the scheme is buildable. This change can be seen on the following drawings:

- GGH-AUK-ZZ-ZZ-DR-A-07100
- GGH-AUK-ZZ-00-DR-A-07101
- GGH-AUK-ZZ-ZZ-DR-A-07102
- GGH-AUK-ZZ-ZZ-DR-A-07103
- GGH-AUK-ZZ-ZZ-DR-A-07105
- GGH-AUK-ZZ-ZZ-DR-A-07106

The platform lift in the undercroft on Eaton Lane has been amended to show a glass-fronted lift rather than the stone-clad lift previously indicated. This follows further engagement with lift suppliers which has revealed that the stone-fronted lift is not feasible. This change can be seen on the following drawings:

- GGH-AUK-ZZ-ZZ-DR-A-07100
- GGH-AUK-ZZ-ZZ-DR-A-07103
- GGH-AUK-ZZ-ZZ-DR-A-07104

The stairs to the rear entrance on Eaton Lane have been reduced in width to create more space for vehicles manoeuvring into the car lifts and reduce the risk of a collision with the stair handrails. This change can be seen on the following drawings:

- GGH-AUK-ZZ-ZZ-DR-A-07100
- GGH-AUK-ZZ-ZZ-DR-A-07103

The spandrels to the windows and curtain walls were previously shown as white. These have been changed to reflect the design intent that they match the colour of the framing (Grey, RAL colour 7024). This change can be seen on the following drawings:

- GGH-AUK-ZZ-ZZ-DR-A-07100

CONSENTED EATON LANE ELEVATION

TOWN PLANNING & LISTED BUILDING CONSENT CONDITIONS

Notes



C01	29/09/23	PLANNING CONDITIONS	BM	EM
C02	08/11/23	FOR PLANNING	TS	EM
C03	17/01/24	FOR PLANNING	TS	EM
Rev	Date	By	Authorised	

Important note
 This information is confidential and the copyright of Aukett Swanke. Aukett Swanke accepts no liability for use of this drawing by parties other than the party for whom it was prepared or for purposes other than that which is stated on the issue sheet. It shall not be disclosed or passed to any other party in any form, in whole or part without Aukett Swanke's express permission in writing nor should any other party place reliance upon it.
 Where data is supplied electronically, it is for convenience only. The original information is the printed or controlled copy which will be supplied on request. All dimensions are in millimetres. No dimensions or other information shall be inferred from the electronic data unless specifically stated on the printed or controlled copy. Where dimensions are not given, drawings must not be scaled and the matter should be referred back to Aukett Swanke.
 This drawing should be read in conjunction with all other project information, produced by Aukett Swanke and others. In the event of any conflict between the information contained on this drawing and in any other project document, drawings, specifications, schedules etc. the matter must be referred back to Aukett Swanke for clarification.
 All dimensions and conditions are to be checked on site by the contractor prior to preparing designs, drawings, calculations etc. or commencing any work. The contractor is responsible for checking that there is no conflict between site dimensions and drawn dimensions.

Aukett Swanke Ltd
 10 Bonhill Street
 London EC2A 4PE
 Tel: +44 (0)20 7843 3000
 Fax: +44 (0)20 7843 3001
 Email: london@aukettswanke.com
 Web: www.aukettswanke.com

Client
ARDMORE

Project
8 EATON LANE

Title
CONSENTED EATON LANE ELEVATION

Date	Drawn	Checked	Authorised
17/01/24	BM	EM	DS

Scale
1 : 125@A1

Purpose of Issue
PLANNING

Drawing Number	Revision
GGH-AUK-ZZ-DR-A-07100	C03

AUK Project Number
22127
 © Copyright - Aukett Swanke Ltd 17/01/2024 15:43:58

GROUND FLOOR RETAIL UNIT & SUBSTATION SETTING OUT

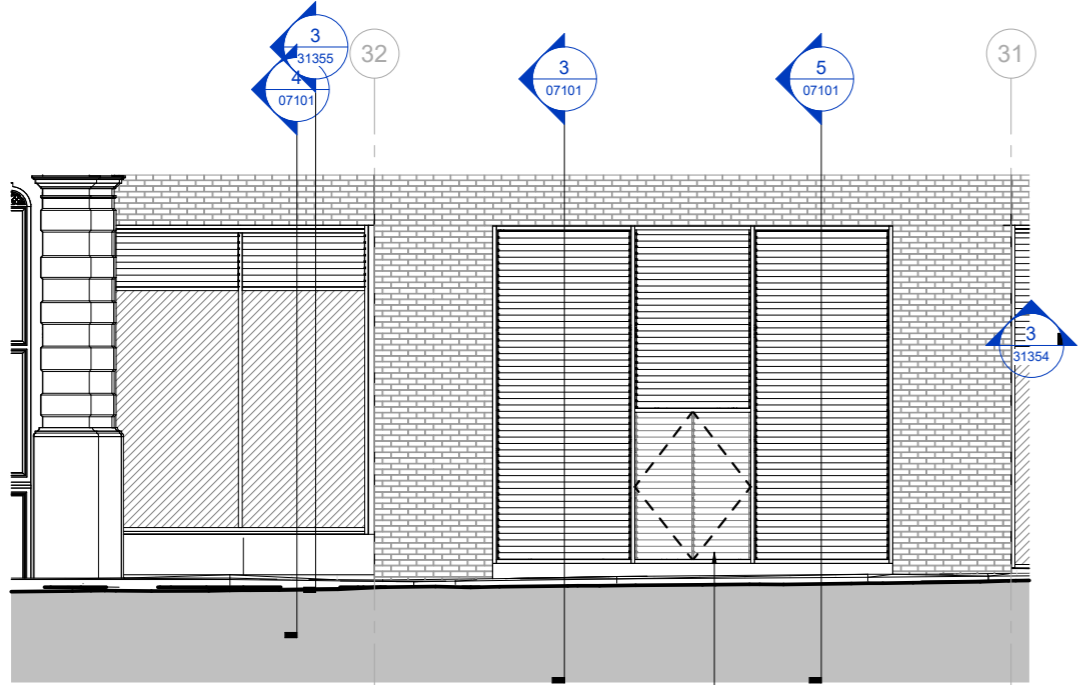

1 Eaton Lane - Ground Floor Elevation Retail Unit 09 + Substation
1:50

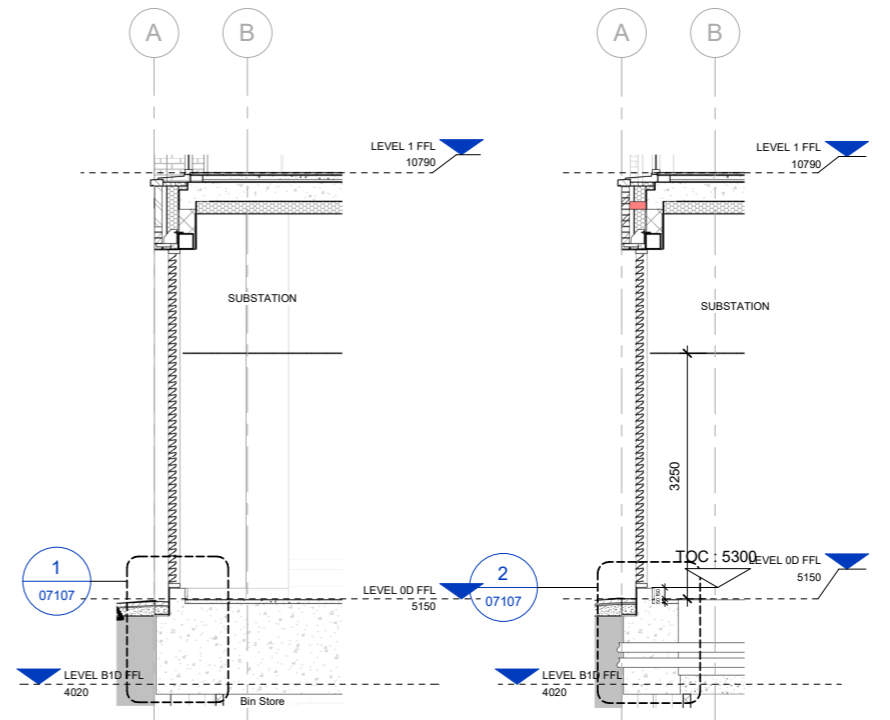

3 00 Eaton Lane - Substation Section
5 00 Eaton Lane - Substation Section Trenches
1:50

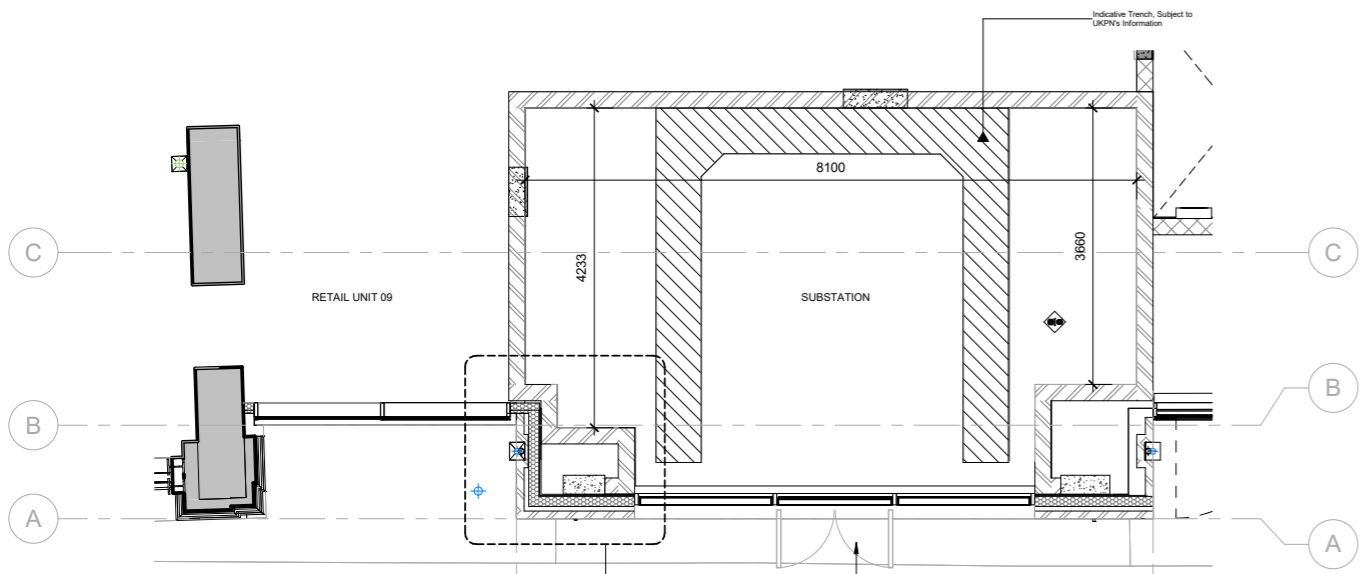

2 00 Ground Floor Setting Out Plan Retail Unit 09 + Substation
1:50

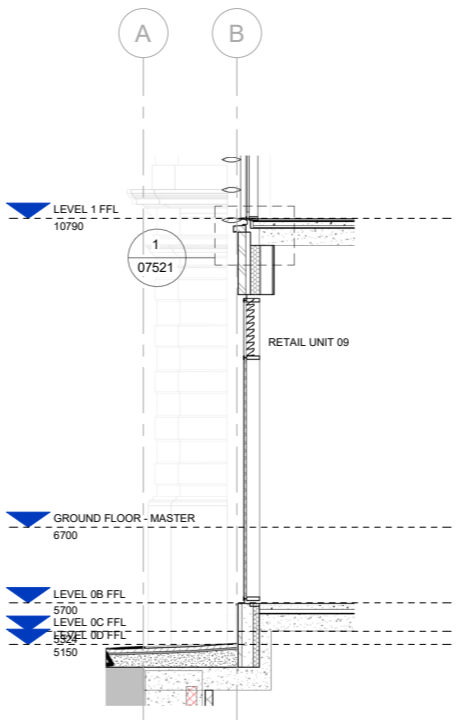

4 00 Eaton Lane - Retail 09 Section
1:50

Notes
THIS DRAWING SUPERSEDES DRAWING: GGH-PDP-ZZ-DR-A-21113

DO NOT SCALE FROM THIS DRAWING
PRINT IN COLOUR

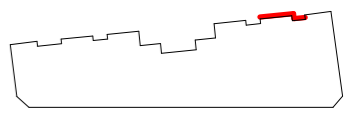

C01	28/06/23	PLANNING CONDITIONS	BM	EM
C02	08/11/23	FOR PLANNING	TS	EM
Rev	Date		By	Authorised

Important note
This information is confidential and the copyright of Aukett Swanke. Aukett Swanke accepts no liability for use of this drawing by parties other than the party for whom it was prepared or for purposes other than that which is stated on the issue sheet. It shall not be disclosed or passed to any other party in any form, in whole or part without Aukett Swanke's express permission in writing nor should any other party place reliance upon it. Where data is supplied electronically, it is for convenience only. The original information is the printed or controlled copy which will be supplied on request. All dimensions are in millimetres. No dimensions or other information shall be inferred from the electronic data unless specifically stated on the printed or controlled copy. Where dimensions are not given, drawings must not be scaled and the matter should be referred back to Aukett Swanke. This drawing should be read in conjunction with all other project information, produced by Aukett Swanke and others. In the event of any conflict between the information contained on this drawing and in any other project document, drawings, specifications, schedules etc. the matter must be referred back to Aukett Swanke for clarification. All dimensions and conditions are to be checked on site by the contractor prior to preparing designs, drawings, calculations etc. or commencing any work. The contractor is responsible for checking that there is no conflict between site dimensions and drawn dimensions.

Aukett Swanke Ltd
10 Bonhill Street
London EC2A 4PE
Tel: +44 (0)20 7843 3000
Fax: +44 (0)20 7843 3001
Email: london@aukettswanke.com
Web: www.aukettswanke.com

Client
ARDMORE

Project
8 EATON LANE

Title
**EATON LANE - GROUND FLOOR
RETAIL UNIT + SUBSTATION SETTING
OUT**

Date	Drawn	Checked	Authorised
08/11/23	BM	RN	EM

Scale
1:50@A1

Purpose of Issue
PLANNING

Drawing Number	Revision
GGH-AUK-ZZ-00-DR-A-07101	C02

22127
© Copyright - Aukett Swanke Ltd 08/11/2023 13:17:51

GROUND FLOOR WASTE STORE & CAR LIFT SETTING OUT

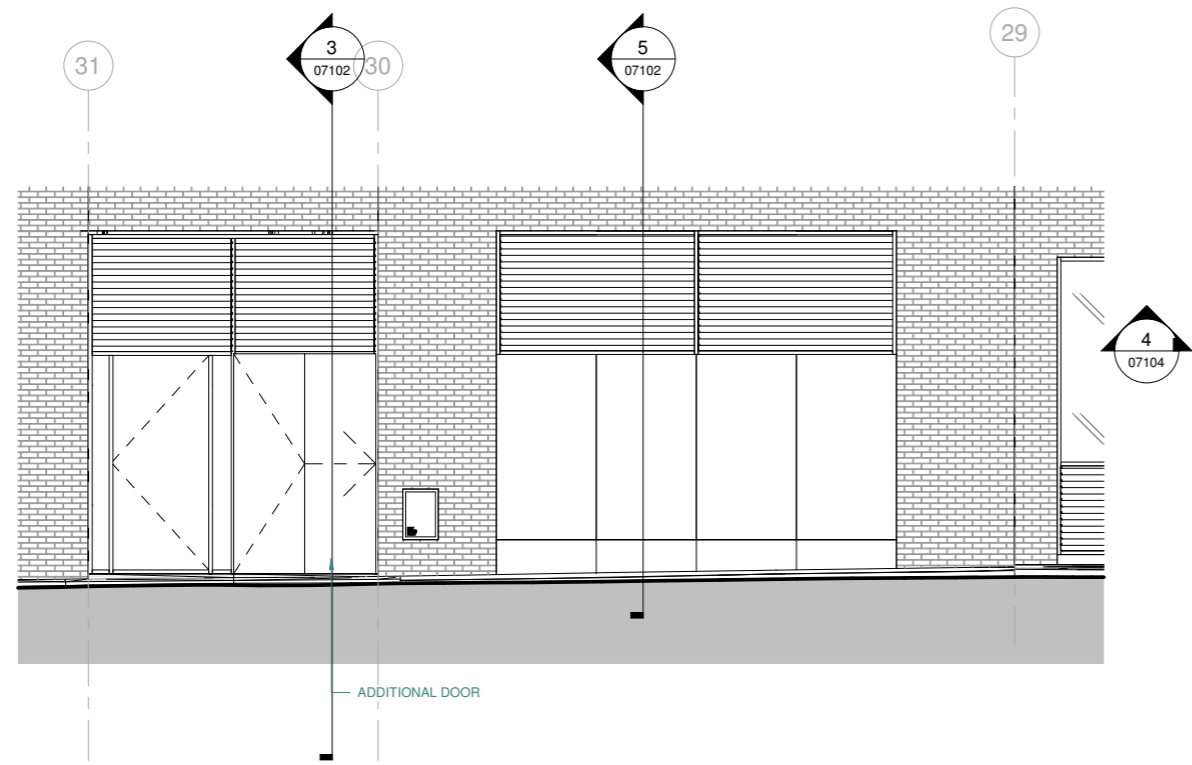

2 00 Rear Facade - Ground Floor Elevation East Car Lift + Waste Store
1:50

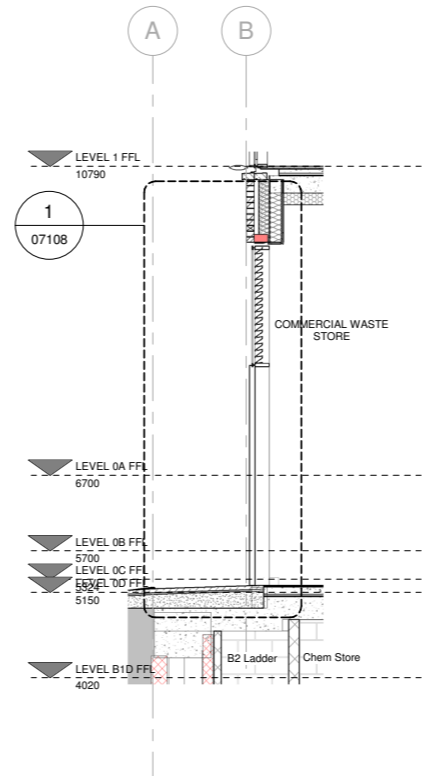

3 00 Eaton Lane - Waste Store
1:50

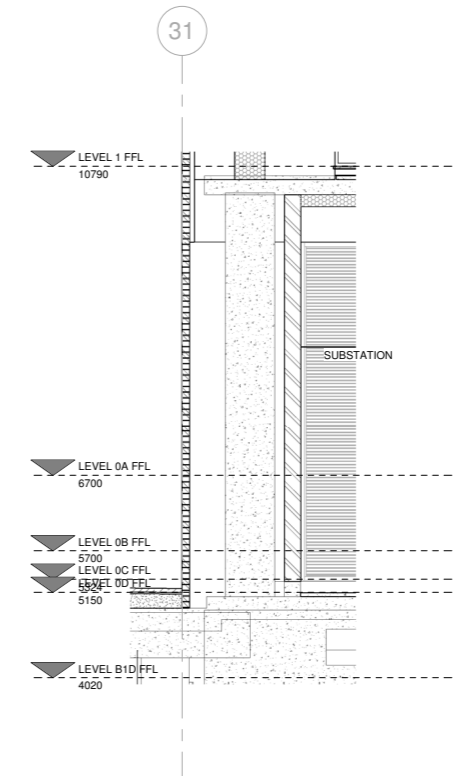

4 00 Eaton Lane Brick Wall
1:50

Notes
THIS DRAWING SUPERSEDES DRAWING:
GGH-PDP-ZZ-ZZ-DR-A-21114

DO NOT SCALE FROM THIS DRAWING
PRINT IN COLOUR

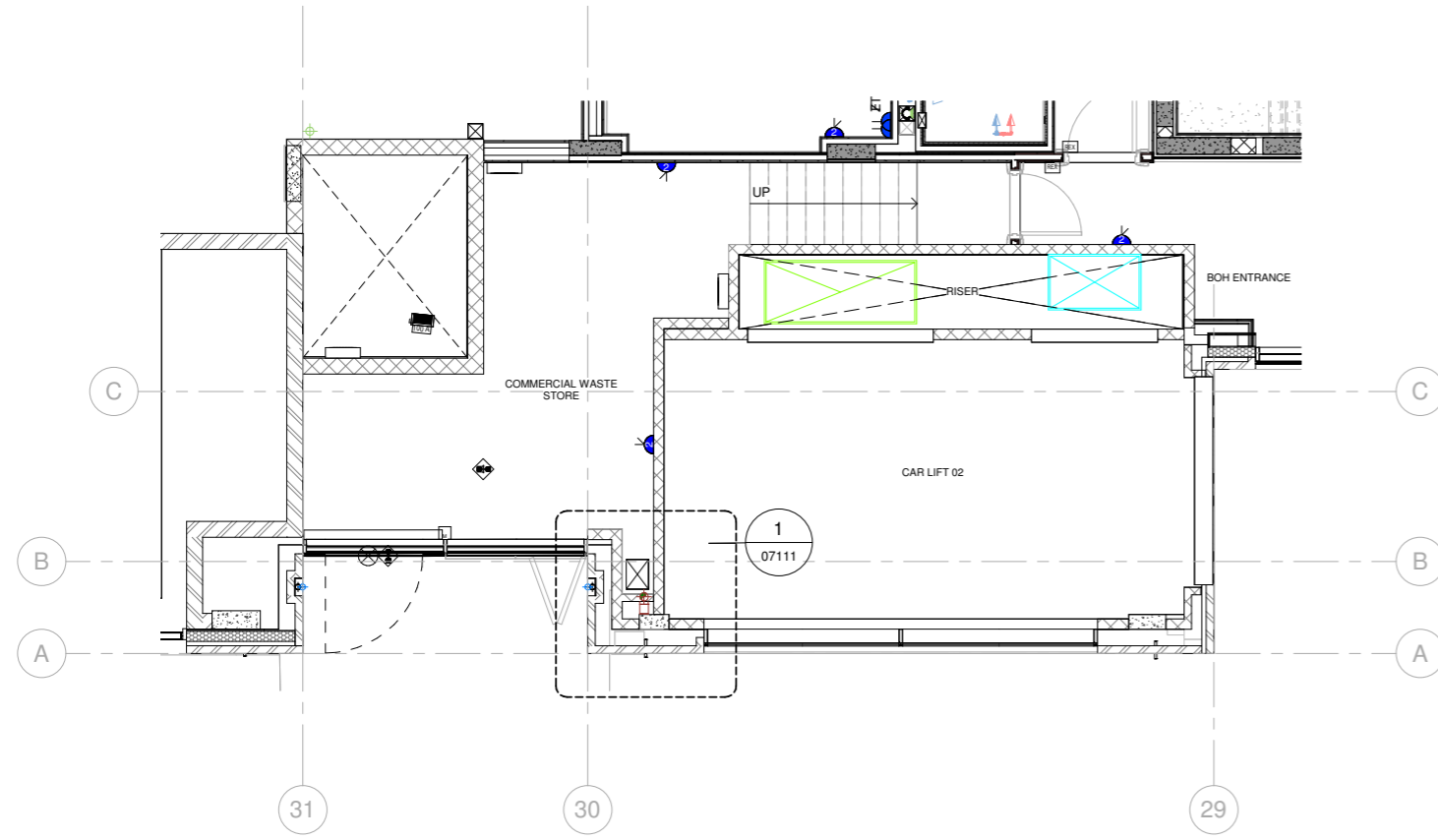
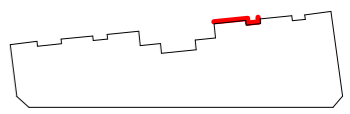

1 00 Ground Floor Setting Out Plan Commercial Waste + Car Lift 02
1:50

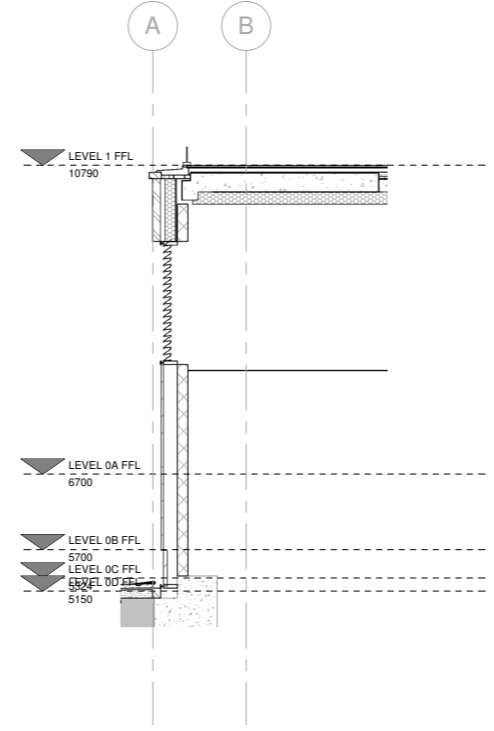

5 00 Eaton Lane - Car Lift
1:50

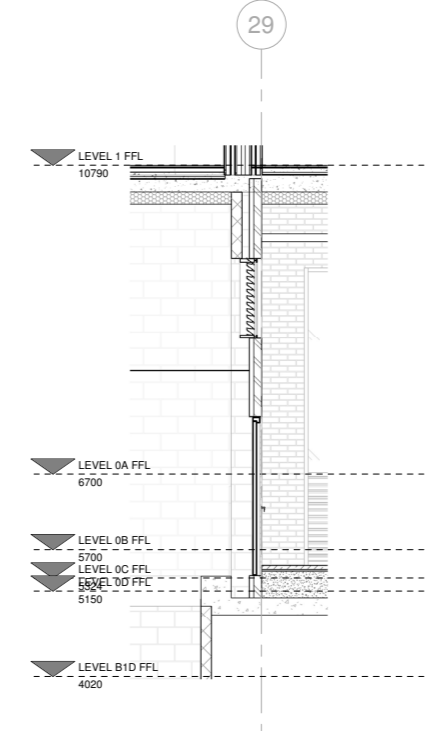

6 00 Eaton Lane - West Car Lift Door
1:50

C01	29/09/23	PLANNING CONDITIONS	BM	EM
Rev	Date		By	Authorised

Important note
This information is confidential and the copyright of Aukett Swanke. Aukett Swanke accepts no liability for use of this drawing by parties other than the party for whom it was prepared or for purposes other than that which is stated on the issue sheet. It shall not be disclosed or passed to any other party in any form in whole or part without Aukett Swanke's express permission in writing nor should any other party place reliance upon it.
Where data is supplied electronically, it is for convenience only. The original information is the printed or controlled copy which will be supplied on request. All dimensions are in millimetres. No dimensions or other information shall be inferred from the electronic data unless specifically stated on the printed or controlled copy. Where dimensions are not given, drawings must not be scaled and the matter should be referred back to Aukett Swanke.
This drawing should be read in conjunction with all other project information, produced by Aukett Swanke and others. In the event of any conflict between the information contained on this drawing and in any other project document, drawings, specifications, schedules etc. the matter must be referred back to Aukett Swanke for clarification.
All dimensions and conditions are to be checked on site by the contractor prior to preparing designs, drawings, calculations etc. or commencing any work. The contractor is responsible for checking that there is no conflict between site dimensions and drawn dimensions.

Aukett Swanke Ltd
10 Bonhill Street
London EC2A 4PE
Tel: +44 (0)20 7843 3000
Fax: +44 (0)20 7843 3001
Email: london@aukettswanke.com
Web: www.aukettswanke.com

Client
ARDMORE

Project
8 EATON LANE

Title
EATON LANE - GROUND FLOOR
WASTE STORE + CAR LIFT SETTING
OUT

Date	Drawn	Checked	Authorised
29/09/23	BM	RN	EM

Scale
1 : 50@A1

Purpose of Issue
PLANNING

Drawing Number	Revision
GGH-AUK-ZZ-ZZ-DR-A-07102	C01

22127
© Copyright - Aukett Swanke Ltd 09/10/2023 12:03:31

GROUND FLOOR ENTRANCE SETTING OUT

SHEET 1

Specification of new external doors to Eaton Lane:
Reynaers aluminium doorsets Coloured RAL 7024
Glazed panels 6mm/16mm/8.8mm laminated units

aukett swanke

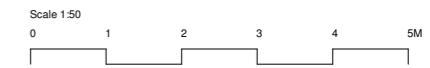

Notes
**THIS DRAWING SUPERSEDES DRAWING:
GGH-PDP-ZZ-ZZ-DR-A-21115**

DO NOT SCALE FROM THIS DRAWING
PRINT IN COLOUR

1 07103 Rear Facade - Ground Floor Elevation Entrance
1:50

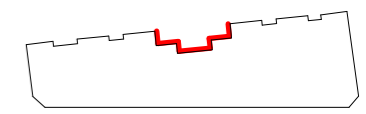

4 07103 00 Ground Floor Setting Out Plan Entrance
1:50

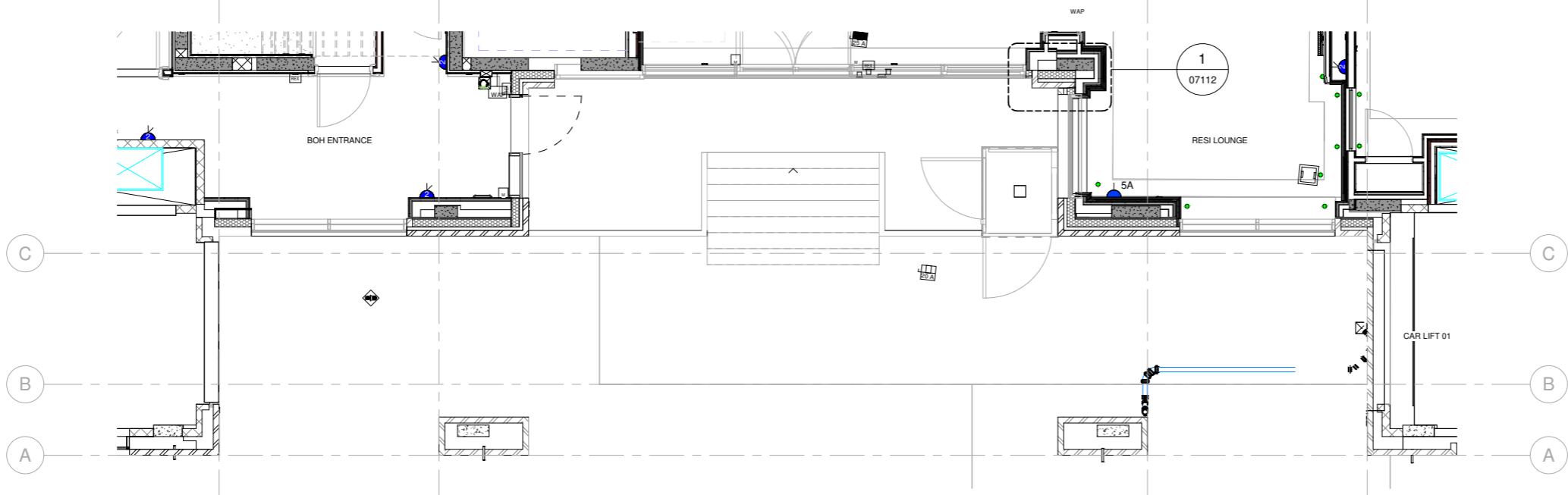

C01 29/09/23 PLANNING CONDITIONS BM EM
Rev Date By Authorised

Important note
This information is confidential and the copyright of Aukett Swanke. Aukett Swanke accepts no liability for use of this drawing by parties other than the party for whom it was prepared or for purposes other than that which is stated on the issue sheet. It shall not be disclosed or passed to any other party in any form in whole or part without Aukett Swanke's express permission in writing nor should any other party place reliance upon it. Where data is supplied electronically, it is for convenience only. The original information is the printed or controlled copy which will be supplied on request. All dimensions are in millimetres. No dimensions or other information shall be inferred from the electronic data unless specifically stated on the printed or controlled copy. Where dimensions are not given, drawings must not be scaled and the matter should be referred back to Aukett Swanke. This drawing should be read in conjunction with all other project information, produced by Aukett Swanke and others. In the event of any conflict between the information contained on this drawing and in any other project document, drawings, specifications, schedules etc. the matter must be referred back to Aukett Swanke for clarification. All dimensions and conditions are to be checked on site by the contractor prior to preparing designs, drawings, calculations etc. or commencing any work. The contractor is responsible for checking that there is no conflict between site dimensions and drawn dimensions.

Aukett Swanke Ltd
10 Bonhill Street
London EC2A 4PE
Tel: +44 (0)20 7843 3000
Fax: +44 (0)20 7843 3001
Email: london@aukettswanke.com
Web: www.aukettswanke.com

Client
ARDMORE

Project
8 EATON LANE

Title
**EATON LANE - GROUND FLOOR
ENTRANCE SETTING OUT - SHEET 01**

Date	Drawn	Checked	Authorised
29/09/23	TS	RS	EM

Scale
1:50@A1

Purpose of Issue
PLANNING

Drawing Number	Revision
GGH-AUK-ZZ-ZZ-DR-A-07103	C01

22127
© Copyright - Aukett Swanke Ltd 09/10/2023 12:03:51

5 07103 00 RCP GroundFloor Entrance
1:50

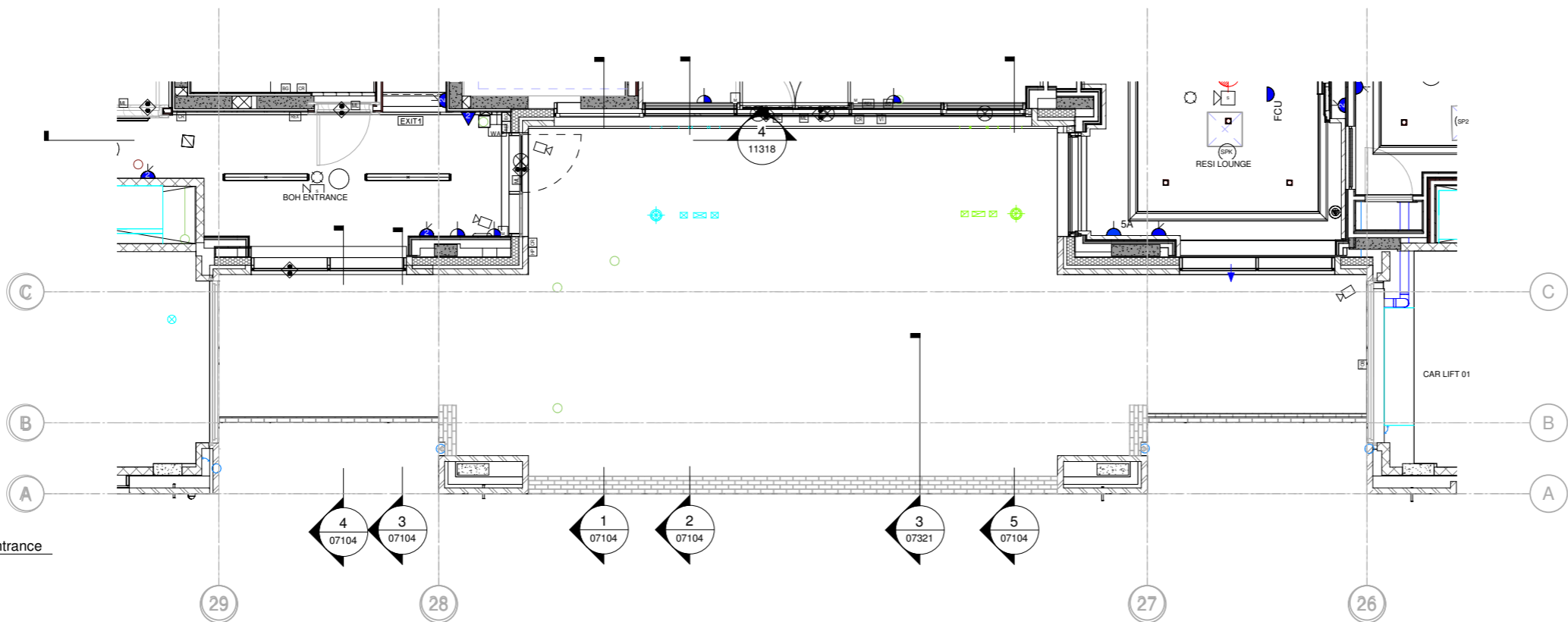

C:\Users\andromeda\Documents\GGH-AUK-ZZ-ZZ-DR-A-07103_Proposed_07103.rvt

GROUND FLOOR ENTRANCE SETTING OUT

SHEET 2

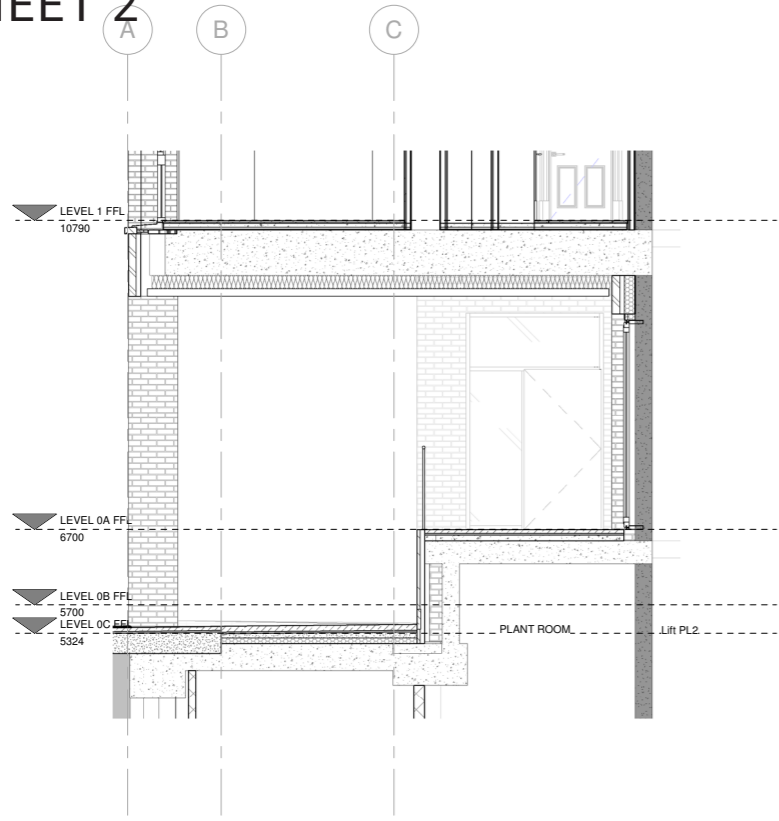
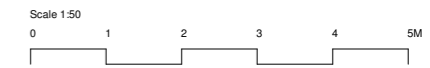

1 L00 Eaton Lane Main Entrance Section
07104 1:50

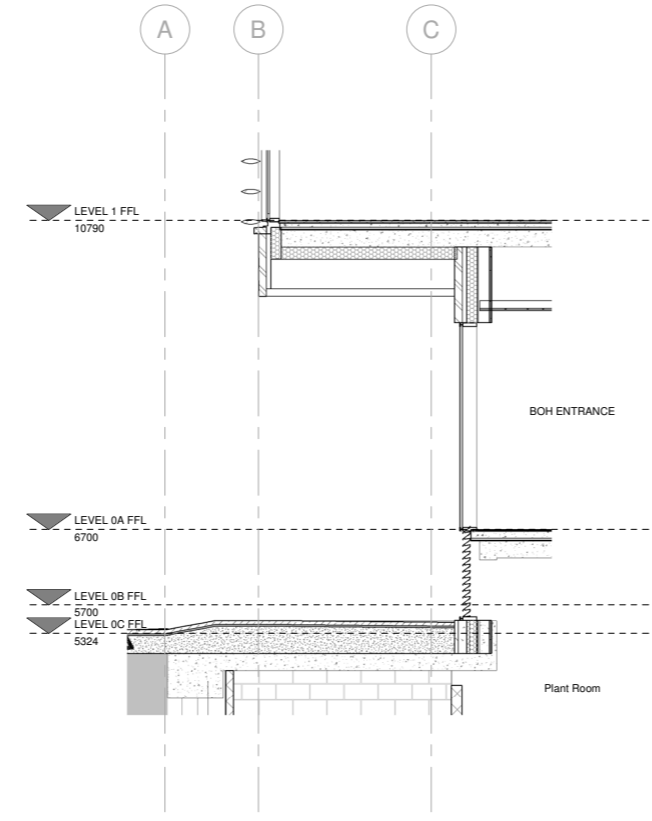

3 L00 Eaton Lane Back Of House Entrance
07104 1:50

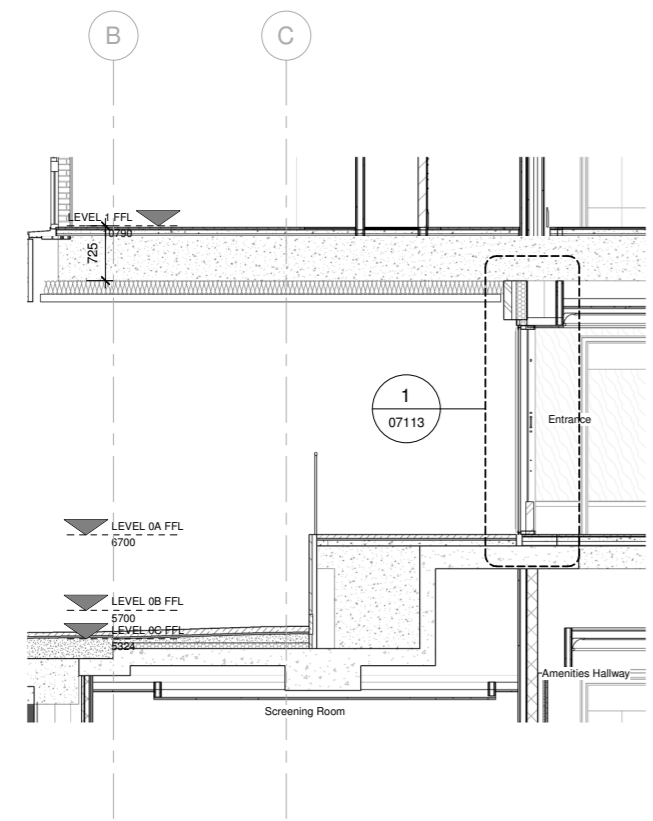

2 L00 Eaton Lane Main Entrance Section
07104 1:50

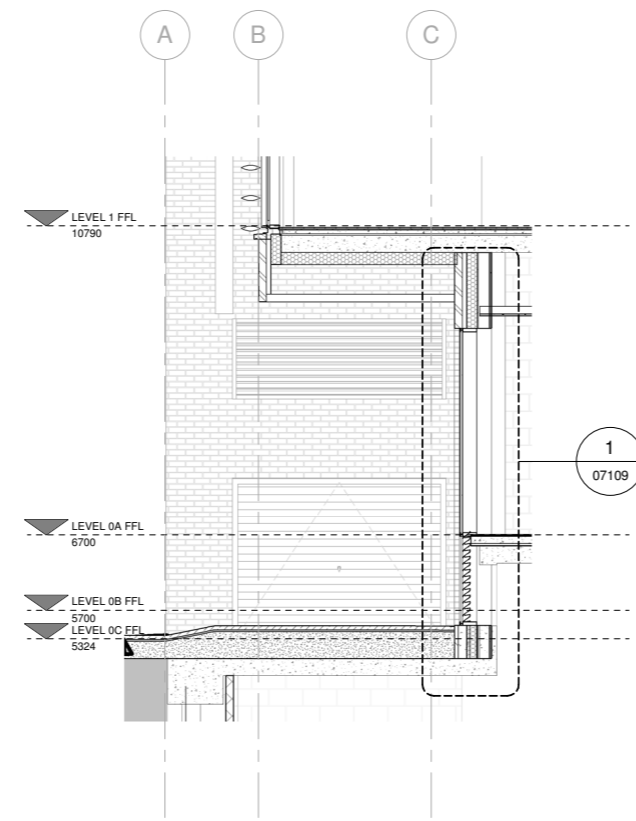

4 Rear Facade - Ground Floor Car Lift Side Elevation
07104 1:50

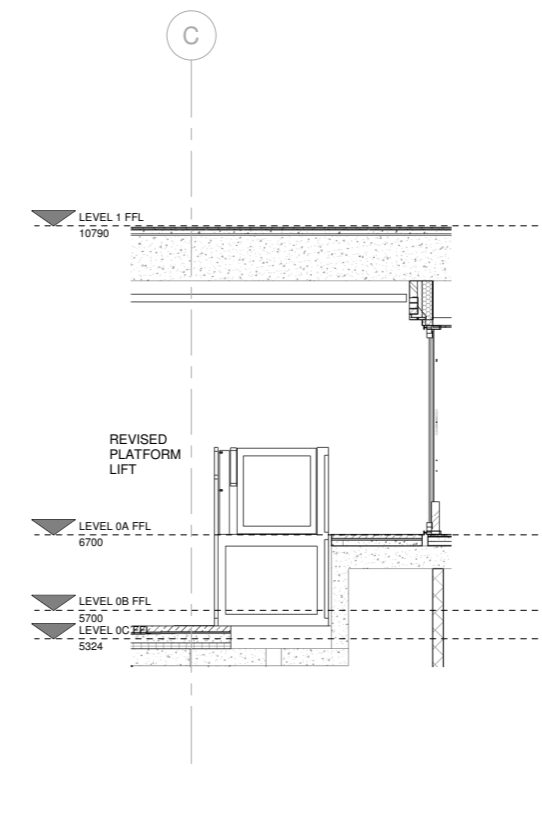

5 L00 Eaton Lane External Lift
07104 1:50

Notes
THIS DRAWING SUPERSEDES DRAWING: GGH-PDP-ZZ-ZZ-DR-A-21116

DO NOT SCALE FROM THIS DRAWING
PRINT IN COLOUR

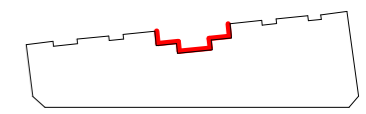

C01	29/09/23	PLANNING CONDITIONS	BM	EM
Rev	Date		By	Authorised

Important note
This information is confidential and the copyright of Aukett Swanke. Aukett Swanke accepts no liability for use of this drawing by parties other than the party for whom it was prepared or for purposes other than that which is stated on the issue sheet. It shall not be disclosed or passed to any other party in any form in whole or part without Aukett Swanke's express permission in writing nor should any other party place reliance upon it. Where data is supplied electronically, it is for convenience only. The original information is the printed or controlled copy which will be supplied on request. All dimensions are in millimetres. No dimensions or other information shall be inferred from the electronic data unless specifically stated on the printed or controlled copy. Where dimensions are not given, drawings must not be scaled and the matter should be referred back to Aukett Swanke. This drawing should be read in conjunction with all other project information, produced by Aukett Swanke and others. In the event of any conflict between the information contained on this drawing and in any other project document, drawings, specifications, schedules etc. the matter must be referred back to Aukett Swanke for clarification. All dimensions and conditions are to be checked on site by the contractor prior to preparing designs, drawings, calculations etc. or commencing any work. The contractor is responsible for checking that there is no conflict between site dimensions and drawn dimensions.

Aukett Swanke Ltd
10 Bonhill Street
London EC2A 4PE
Tel: +44 (0)20 7843 3000
Fax: +44 (0)20 7843 3001
Email: london@aukettswanke.com
Web: www.aukettswanke.com

Client
ARDMORE

Project
8 EATON LANE

Title
EATON LANE - GROUND FLOOR ENTRANCE SETTING OUT - SHEET 02

Date	Drawn	Checked	Authorised
29/09/23	TS	RN	EM

Scale
1:50@A1

Purpose of Issue
PLANNING

Drawing Number	Revision
GGH-AUK-ZZ-ZZ-DR-A-07104	C01
AUK Project Number	
22127	

C:\Users\andrea.mccormack\Documents\GGH-AUK-ZZ-ZZ-DR-A-07104_Proposed_01.mxd\mccormack\aukettswanke.com.rvt

GROUND FLOOR WEST CAR LIFT SETTING OUT



Notes

THIS DRAWING SUPERSEDES DRAWING:
GGH-PDP-ZZ-DR-A-21117

DO NOT SCALE FROM THIS DRAWING
PRINT IN COLOUR

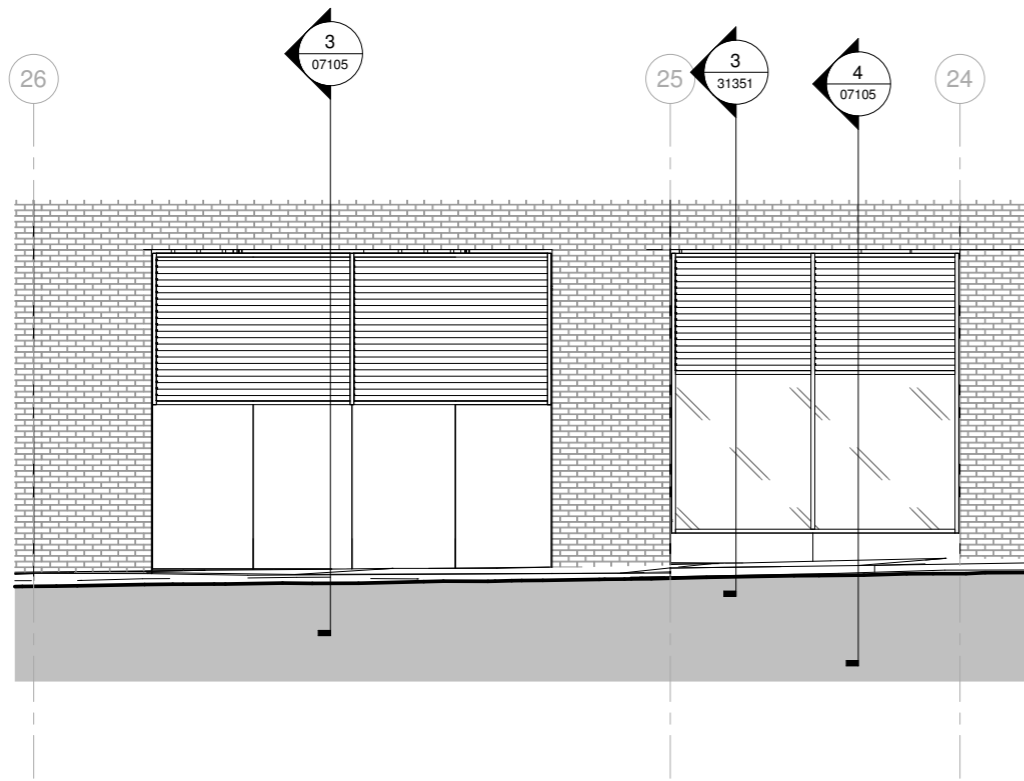
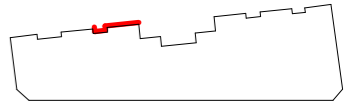

1 07105 Rear Facade - Ground West Car Lift + Riser Elevation
1:50

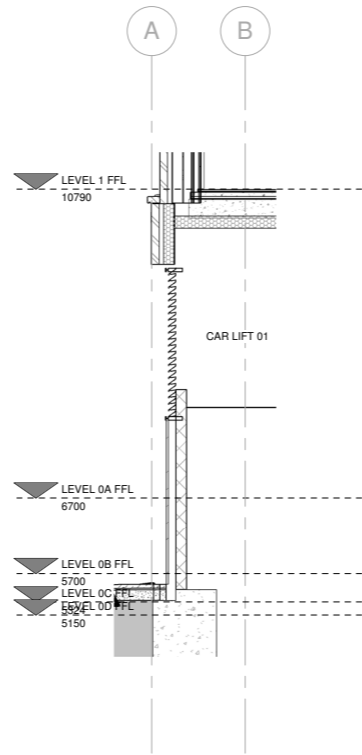

3 00 Eaton Lane - West Car Lift Section
1:50

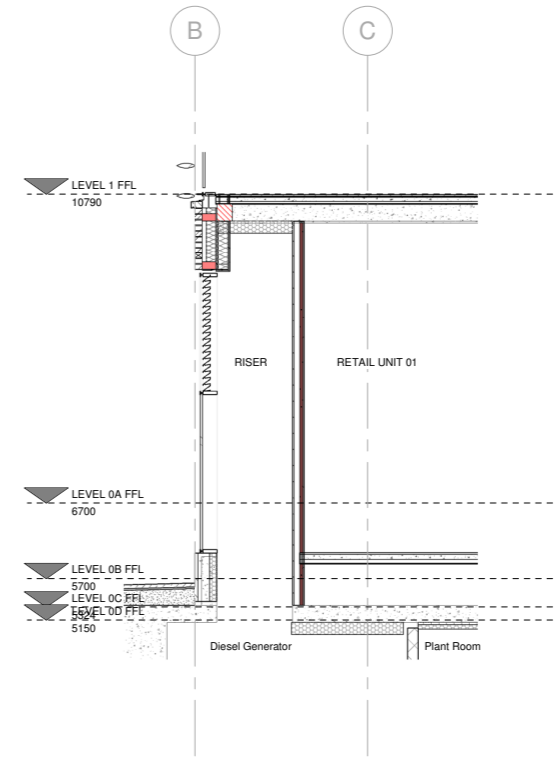

4 00 Eaton Lane - West Riser Section
1:50

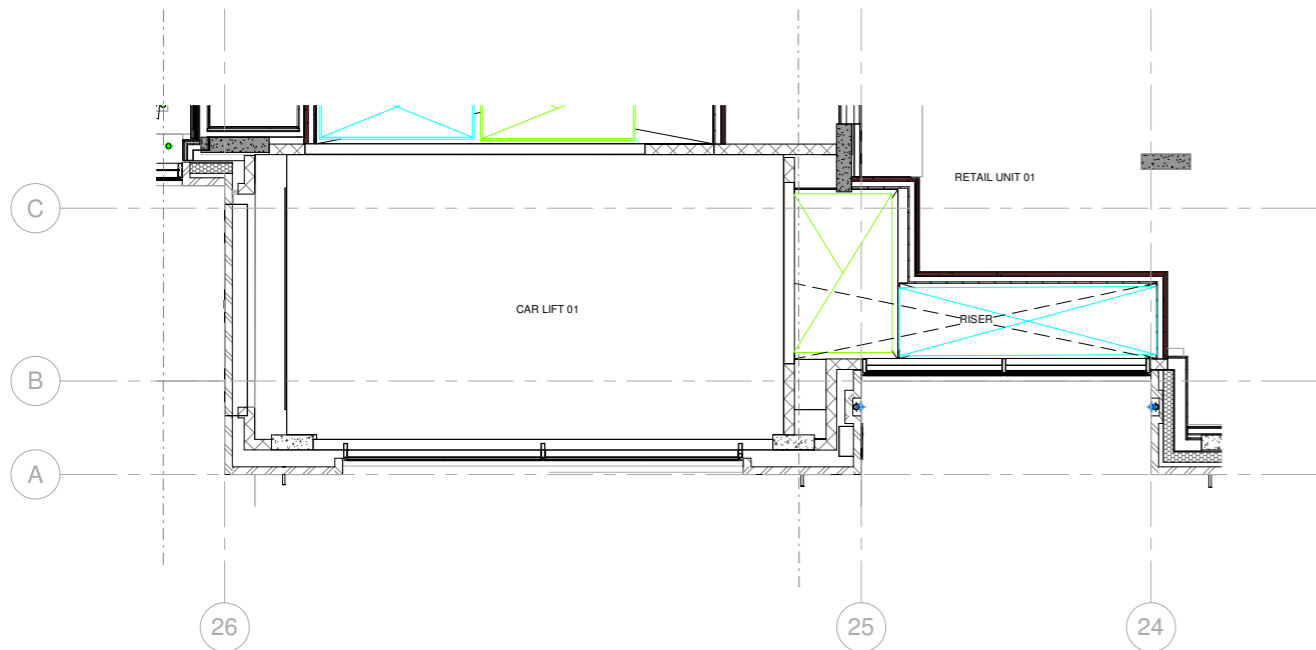

2 00 Eaton Lane - West Car Lift + Riser Plan
1:50

C01	29/09/23	PLANNING CONDITIONS	BM	EM
Rev	Date		By	Authorised

Important note

This information is confidential and the copyright of Aukett Swanke. Aukett Swanke accepts no liability for use of this drawing by parties other than the party for whom it was prepared or for purposes other than that which is stated on the issue sheet. It shall not be disclosed or passed to any other party in any form, in whole or part without Aukett Swanke's express permission in writing nor should any other party place reliance upon it. Where data is supplied electronically, it is for convenience only. The original information is the printed or controlled copy which will be supplied on request. All dimensions are in millimetres. No dimensions or other information shall be inferred from the electronic data unless specifically stated on the printed or controlled copy. Where dimensions are not given, drawings must not be scaled and the matter should be referred back to Aukett Swanke. This drawing should be read in conjunction with all other project information, produced by Aukett Swanke and others. In the event of any conflict between the information contained on this drawing and in any other project document, drawings, specifications, schedules etc. the matter must be referred back to Aukett Swanke for clarification. All dimensions and conditions are to be checked on site by the contractor prior to preparing designs, drawings, calculations etc. or commencing any work. The contractor is responsible for checking that there is no conflict between site dimensions and drawn dimensions.

Aukett Swanke Ltd
10 Bonhill Street
London EC2A 4PE
Tel: +44 (0)20 7843 3000
Fax: +44 (0)20 7843 3001
Email: london@aukettswanke.com
Web: www.aukettswanke.com

Client
ARDMORE

Project
8 EATON LANE

Title
EATON LANE - GROUND FLOOR WEST
CAR LIFT SETTING OUT

Date	Drawn	Checked	Authorised
29/09/23	BM	RN	EM

Scale
1:50@A1

Purpose of Issue
PLANNING

Drawing Number	Revision
GGH-AUK-ZZ-DR-A-07105	C01
AUK Project Number	
22127	

GROUND FLOOR RETAIL UNIT 01 SETTING OUT

Specification of new external doors to Eaton Lane:
Reynaers aluminium doorsets Coloured RAL 7024
Glazed panels 6mm/16mm/8.8mm laminated units

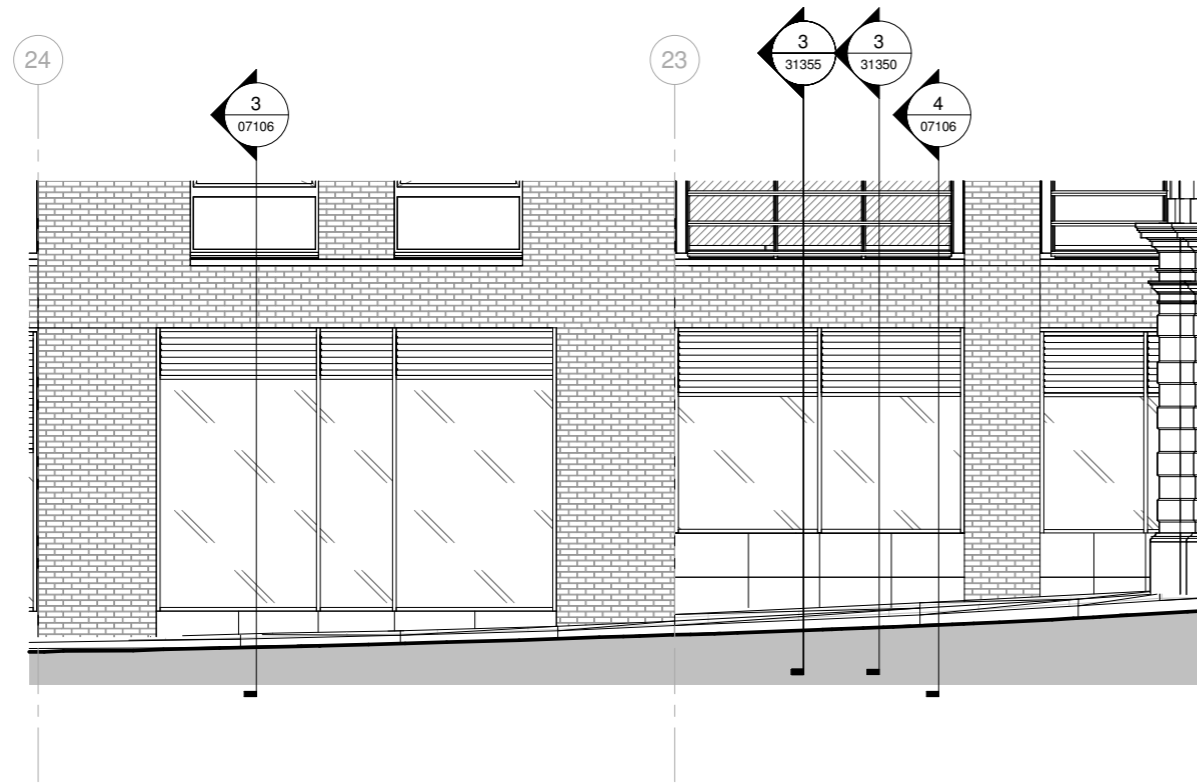

2 07106 Rear Facade - Ground Floor Elevation Retail Unit 01
1:50

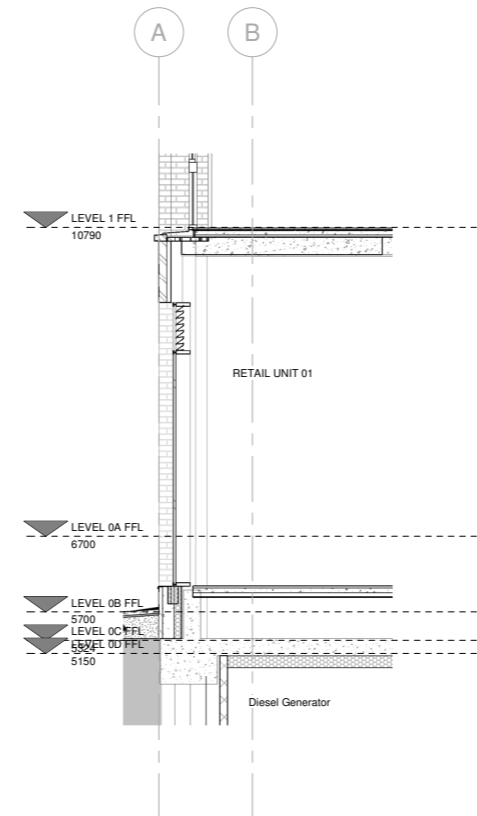

3 07106 00 Eaton Lane - Retail Unit 01 Section 1
1:50

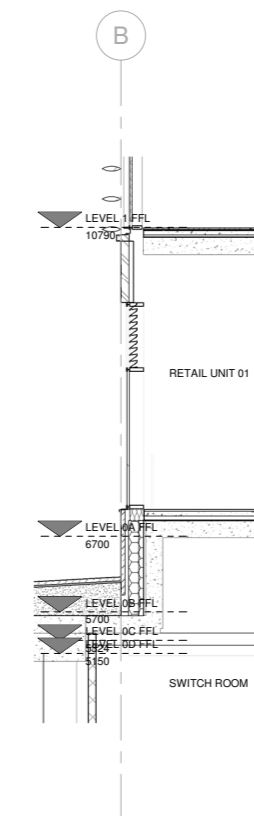

4 07106 00 Eaton Lane - Retail Unit 01 Section 2
1:50

Notes

THIS DRAWING SUPERSEDES DRAWING:
GGH-PDP-ZZ-DR-A-21118

DO NOT SCALE FROM THIS DRAWING
PRINT IN COLOUR

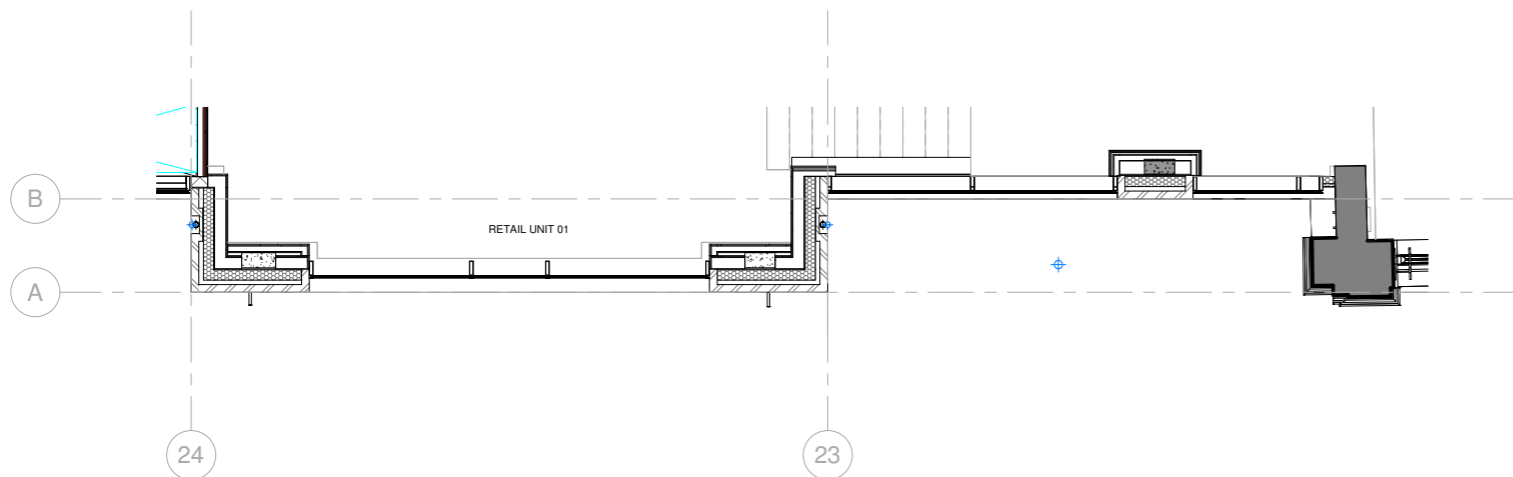
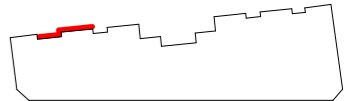

I 07106 00 Eaton Lane - Ground Floor Setting Out Plan Retail Unit 01
1:50

C01	29/09/23	PLANNING CONDITIONS	BM	EM
Rev	Date		By	Authorised

Important note

This information is confidential and the copyright of Aukett Swanke. Aukett Swanke accepts no liability for use of this drawing by parties other than the party for whom it was prepared or for purposes other than that which is stated on the issue sheet. It shall not be disclosed or passed to any other party in any form in whole or part without Aukett Swanke's express permission in writing nor should any other party place reliance upon it. Where data is supplied electronically, it is for convenience only. The original information is the printed or controlled copy which will be supplied on request. All dimensions are in millimetres. No dimensions or other information shall be inferred from the electronic data unless specifically stated on the printed or controlled copy. Where dimensions are not given, drawings must not be scaled and the matter should be referred back to Aukett Swanke. This drawing should be read in conjunction with all other project information, produced by Aukett Swanke and others. In the event of any conflict between the information contained on this drawing and in any other project document, drawings, specifications, schedules etc. the matter must be referred back to Aukett Swanke for clarification. All dimensions and conditions are to be checked on site by the contractor prior to preparing designs, drawings, calculations etc. or commencing any work. The contractor is responsible for checking that there is no conflict between site dimensions and drawn dimensions.

Aukett Swanke Ltd
10 Bonhill Street
London EC2A 4PE
Tel: +44 (0)20 7843 3000
Fax: +44 (0)20 7843 3001
Email: london@aukettswanke.com
Web: www.aukettswanke.com

Client
ARDMORE

Project
8 EATON LANE

Title
**EATON LANE - GROUND FLOOR
RETAIL UNIT 01: SETTING OUT**

Date	Drawn	Checked	Authorised
29/09/23	BM	RN	EM

Scale
1:50@A1

Purpose of Issue
PLANNING

Drawing Number	Revision
GGH-AUK-ZZ-DR-A-07106	C01

AUK Project Number
22127

GROUND FLOOR DETAIL - WASTE STORE



Notes
**THIS DRAWING SUPERSEDES DRAWING:
 GGH-PDP-ZZ-DR-A-21360**

DO NOT SCALE FROM THIS DRAWING
 PRINT IN COLOUR

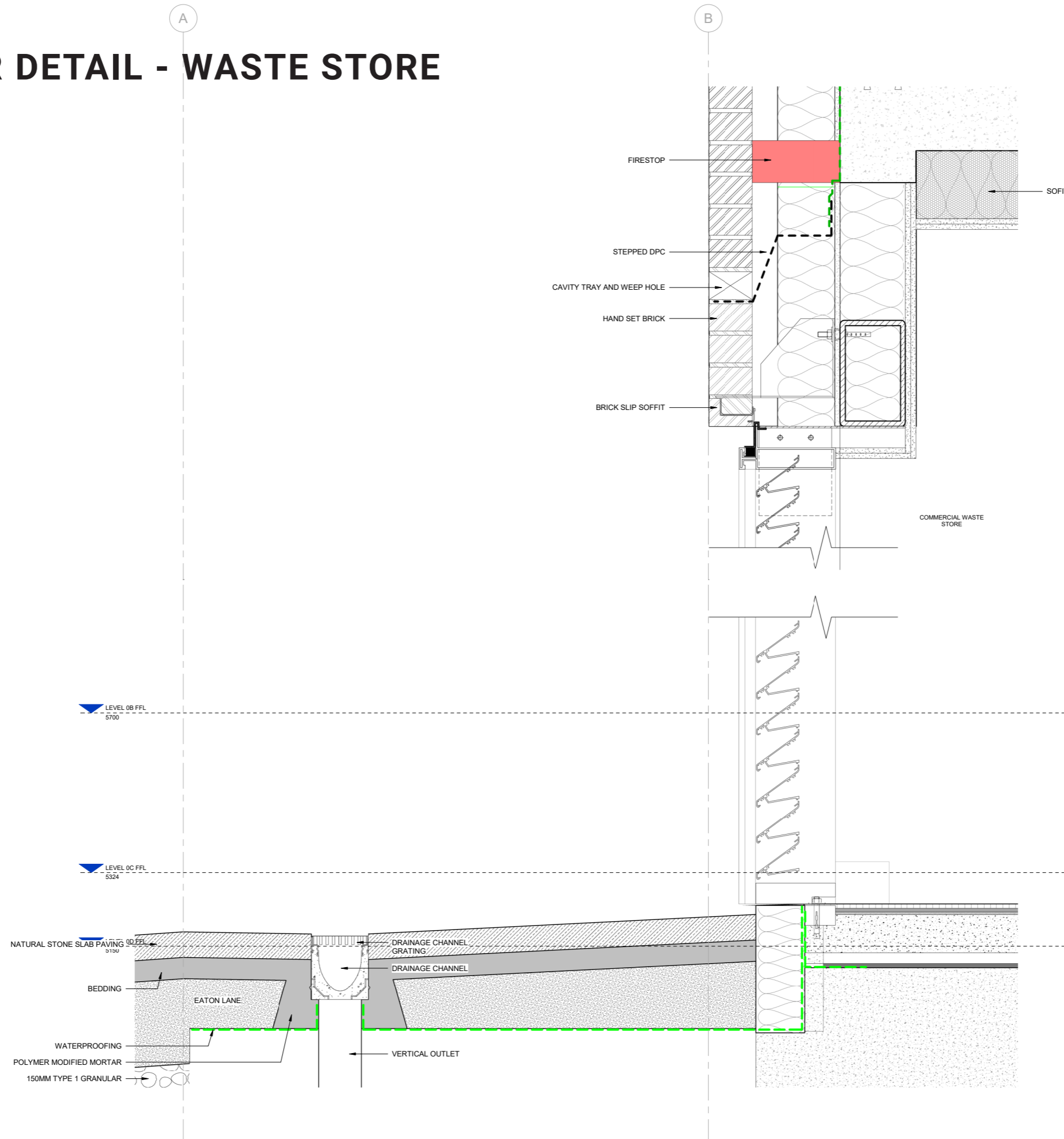
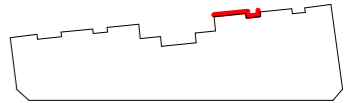

C01	28/08/23	PLANNING CONDITIONS	BM	EM
C02	08/11/23	FOR PLANNING	TS	EM
Rev	Date	By	Authorised	

Important note
 This information is confidential and the copyright of Aukett Swanke. Aukett Swanke accepts no liability for use of this drawing by parties other than the party for whom it was prepared or for purposes other than that which is stated on the issue sheet. It shall not be disclosed or passed to any other party in any form, in whole or part without Aukett Swanke's express permission in writing nor should any other party place reliance upon it.
 Where data is supplied electronically, it is for convenience only. The original information is the printed or controlled copy which will be supplied on request. All dimensions are in millimetres. No dimensions or other information shall be inferred from the electronic data unless specifically stated on the printed or controlled copy. Where dimensions are not given, drawings must not be scaled and the matter should be referred back to Aukett Swanke.
 This drawing should be read in conjunction with all other project information, produced by Aukett Swanke and others. In the event of any conflict between the information contained on this drawing and in any other project document, drawings, specifications, schedules etc. the matter must be referred back to Aukett Swanke for clarification.
 All dimensions and conditions are to be checked on site by the contractor prior to preparing designs, drawings, calculations etc. or commencing any work. The contractor is responsible for checking that there is no conflict between site dimensions and drawn dimensions.

Aukett Swanke Ltd
 10 Bonhill Street
 London EC2A 4PE
 Tel: +44 (0)20 7843 3000
 Fax: +44 (0)20 7843 3001
 Email: london@aukettswanke.com
 Web: www.aukettswanke.com

Client
ARDMORE

Project
8 EATON LANE

Title
EATON LANE GROUND FLOOR DETAIL - WASTE STORE

Date	Drawn	Checked	Authorised
08/11/23	BM	RN	EM

Scale
 As indicated@A1

Purpose of Issue
PLANNING

Drawing Number	Revision
GGH-AUK-ZZ-DR-A-07108	C02
AUK Project Number	
22127	

1 L00 EatonLane Ground Waste Store
 1:5

GROUND DETAIL - SUBSTATION

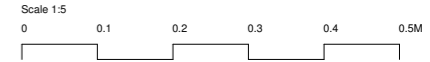

Notes
THIS DRAWING SUPERSEDES DRAWING: GGH-PDP-ZZ-ZZ-DR-A-21363

DO NOT SCALE FROM THIS DRAWING
 PRINT IN COLOUR

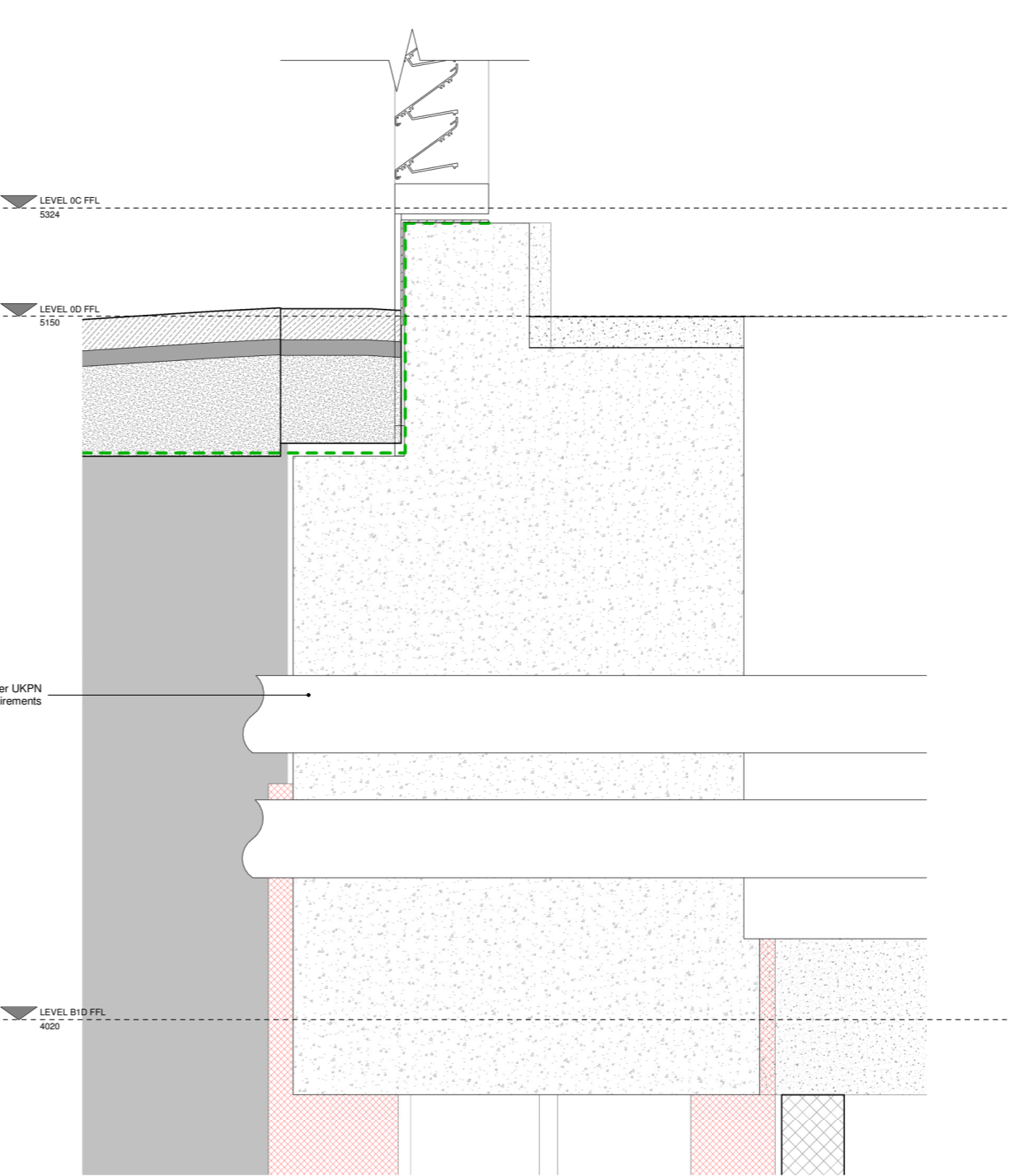
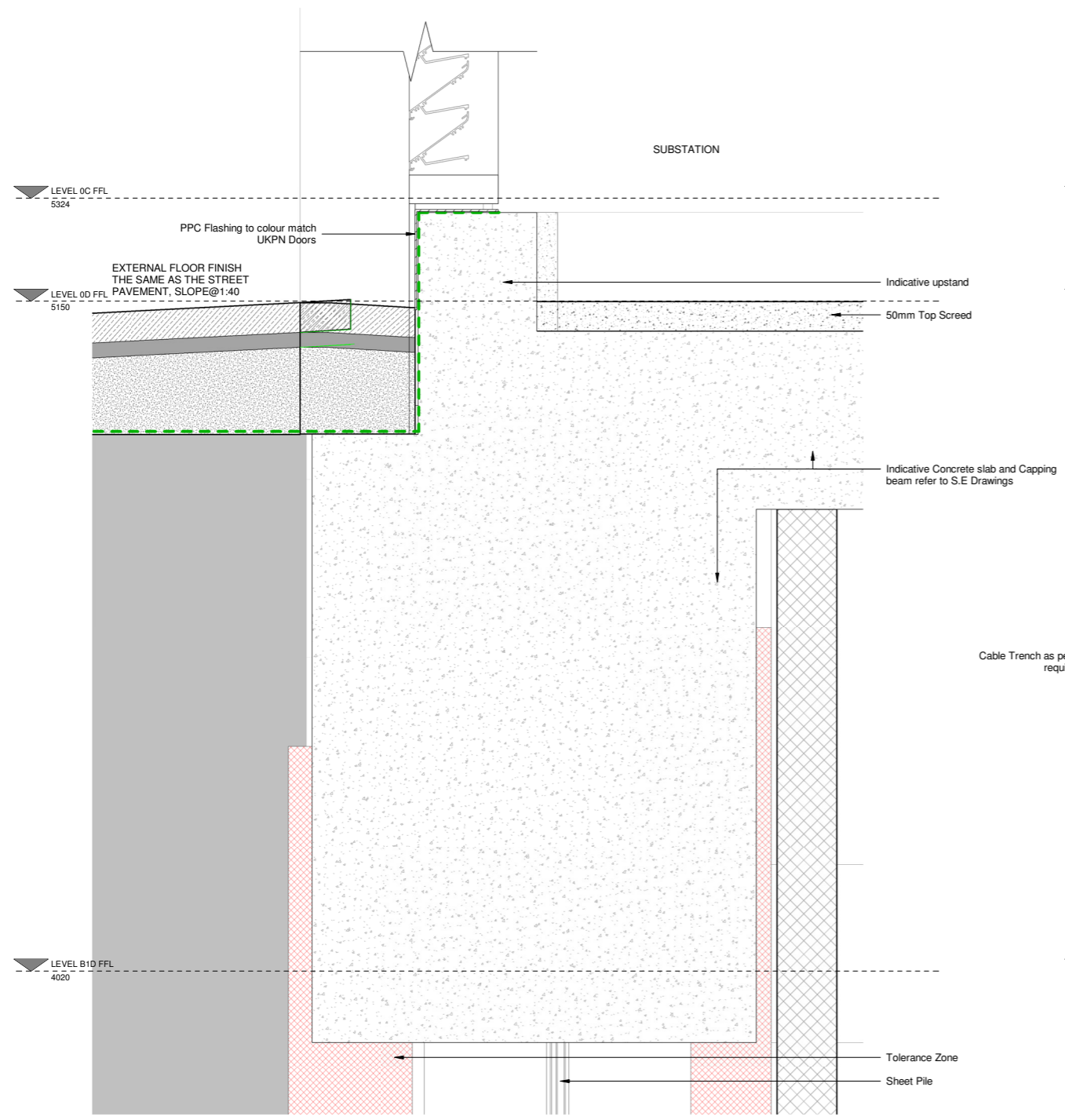
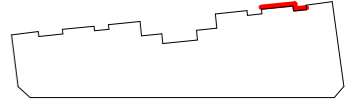

001	28/09/23	PLANNING CONDITIONS	BM	EM
Rev	Date		By	Authorised

Important note
 The information is confidential and the copyright of Aukett Swanke. Aukett Swanke accepts no liability for use of this drawing by parties other than the party for whom it was prepared or for purposes other than that which is stated on the issue sheet. It shall not be disclosed or passed to any other party in any form in whole or part without Aukett Swanke's express permission in writing nor should any other party place reliance upon it. Where data is supplied electronically, it is for convenience only. The original information is the printed or controlled copy which will be supplied on request. All dimensions are in millimetres. No dimensions or other information shall be inferred from the electronic data unless specifically stated on the printed or controlled copy. Where dimensions are not given, drawings must not be scaled and the matter should be referred back to Aukett Swanke. This drawing should be read in conjunction with all other project information, produced by Aukett Swanke and others. In the event of any conflict between the information contained on this drawing and in any other project document, drawings, specifications, schedules etc. the matter must be referred back to Aukett Swanke for clarification. All dimensions and conditions are to be checked on site by the contractor prior to preparing designs, drawings, calculations etc or commencing any work. The contractor is responsible for checking that there is no conflict between site dimensions and drawn dimensions.

Aukett Swanke Ltd
 10 Bonhill Street
 London EC2A 4PE
 Tel: +44 (0)20 7843 3000
 Fax: +44 (0)20 7843 3001
 Email: london@aukettswanke.com
 Web: www.aukettswanke.com

Client
ARDMORE

Project
8 EATON LANE

Title
EATON LANE GROUND DETAIL - SUBSTATION

Date	Drawn	Checked	Authorised
29/09/23	BM	RN	EM

Scale
 As indicated@A1

Purpose of Issue
PLANNING

Drawing Number	Revision
GGH-AUK-ZZ-ZZ-DR-A-07107	C01
AUK Project Number	
22127	

1 3 00D Eaton Lane Ground Substation
 07107 07101 1:5

2 00 - Level Threshold Section - Substation Trenches Callout 01
 07107 1:5

GROUND FLOOR ENTRANCE

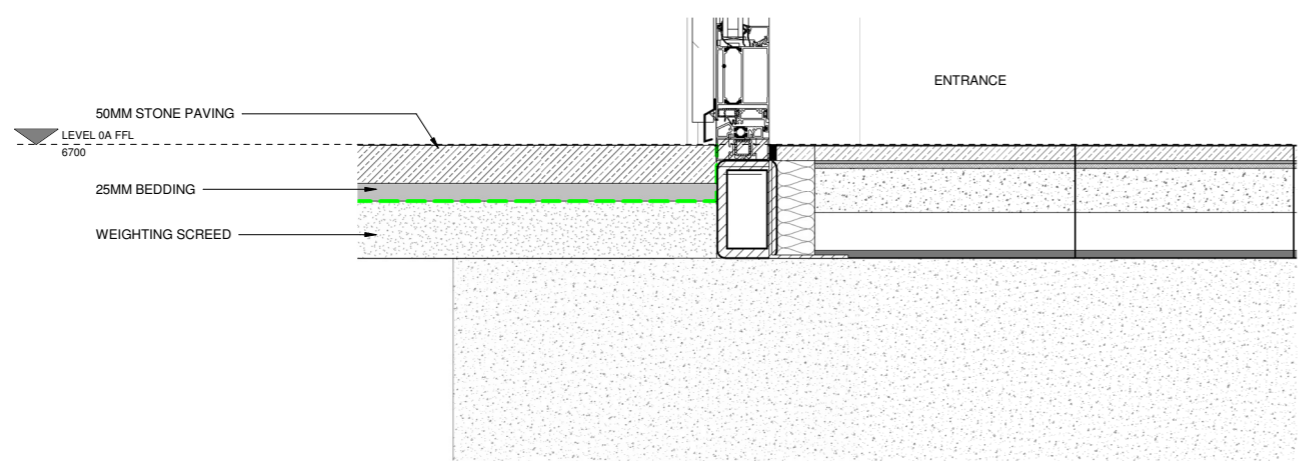
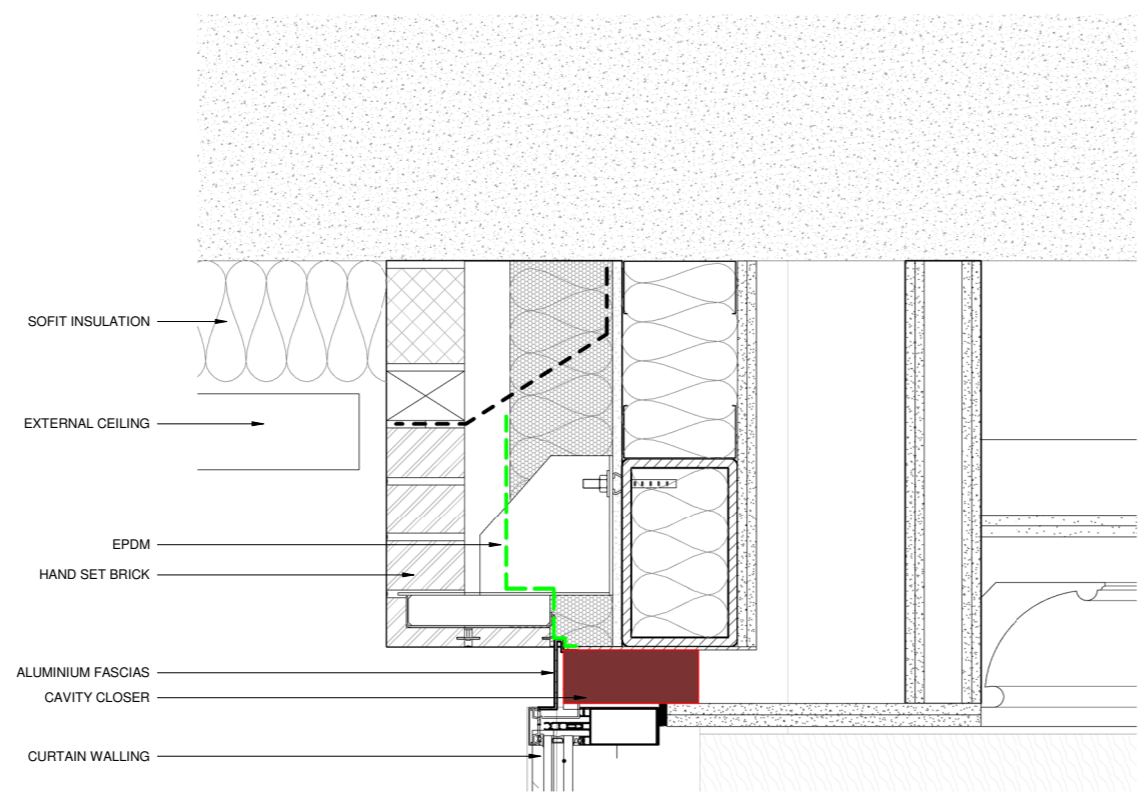
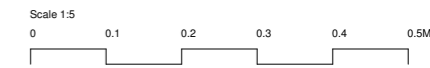

Notes
THIS DRAWING SUPERSEDES DRAWING: GGH-PDP-ZZ-ZZ-DR-A-21368

DO NOT SCALE FROM THIS DRAWING
 PRINT IN COLOUR

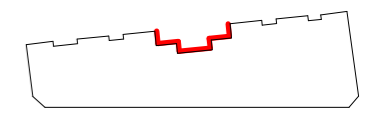

C01	28/09/23	PLANNING CONDITIONS	BM	EM
C02	28/09/23	PLANNING CONDITIONS	BM	EM
Rev	Date		By	Authorised

Important note
 This information is confidential and the copyright of Aukett Swanke. Aukett Swanke accepts no liability for use of this drawing by parties other than the party for whom it was prepared or for purposes other than that which is stated on the issue sheet. It shall not be disclosed or passed to any other party in any form in whole or part without Aukett Swanke's express permission in writing nor should any other party place reliance upon it.
 Where data is supplied electronically, it is for convenience only. The original information is the printed or controlled copy which will be supplied on request. All dimensions are in millimetres. No dimensions or other information shall be inferred from the electronic data unless specifically stated on the printed or controlled copy. Where dimensions are not given, drawings must not be scaled and the matter should be referred back to Aukett Swanke.
 This drawing should be read in conjunction with all other project information, produced by Aukett Swanke and others. In the event of any conflict between the information contained on this drawing and in any other project document, drawings, specifications, schedules etc. the matter must be referred back to Aukett Swanke for clarification.
 All dimensions and conditions are to be checked on site by the contractor prior to preparing designs, drawings, calculations etc. or commencing any work. The contractor is responsible for checking that there is no conflict between site dimensions and drawn dimensions.

Aukett Swanke Ltd
 10 Bonhill Street
 London EC2A 4PE
 Tel: +44 (0)20 7843 3000
 Fax: +44 (0)20 7843 3001
 Email: london@aukettswanke.com
 Web: www.aukettswanke.com

Client
ARDMORE

Project
8 EATON LANE

Title
EATON LANE GROUND FLOOR ENTRANCE

Date	Drawn	Checked	Authorised
29/09/23	TS	RN	ED

Scale
 As indicated@A1

Purpose of Issue
PLANNING

Drawing Number	Revision
GGH-AUK-ZZ-00-DR-A-07113	C02
AUK Project Number	
22127	

I
 07113 L00 Eaton Lane Entrance
 1:5

GROUND FLOOR PLAN DETAIL

SHEET 2

Specification of new external doors to Eaton Lane:
Reynaers aluminium doorsets Coloured RAL 7024
Glazed panels 6mm/16mm/8.8mm laminated units

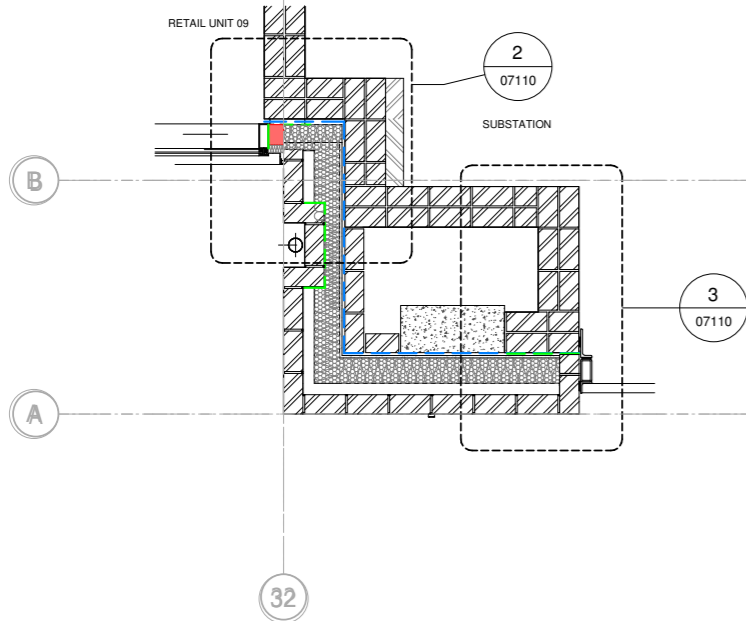

1 2 L00_Facade_Plan Detail 02
07110 07101 1:20

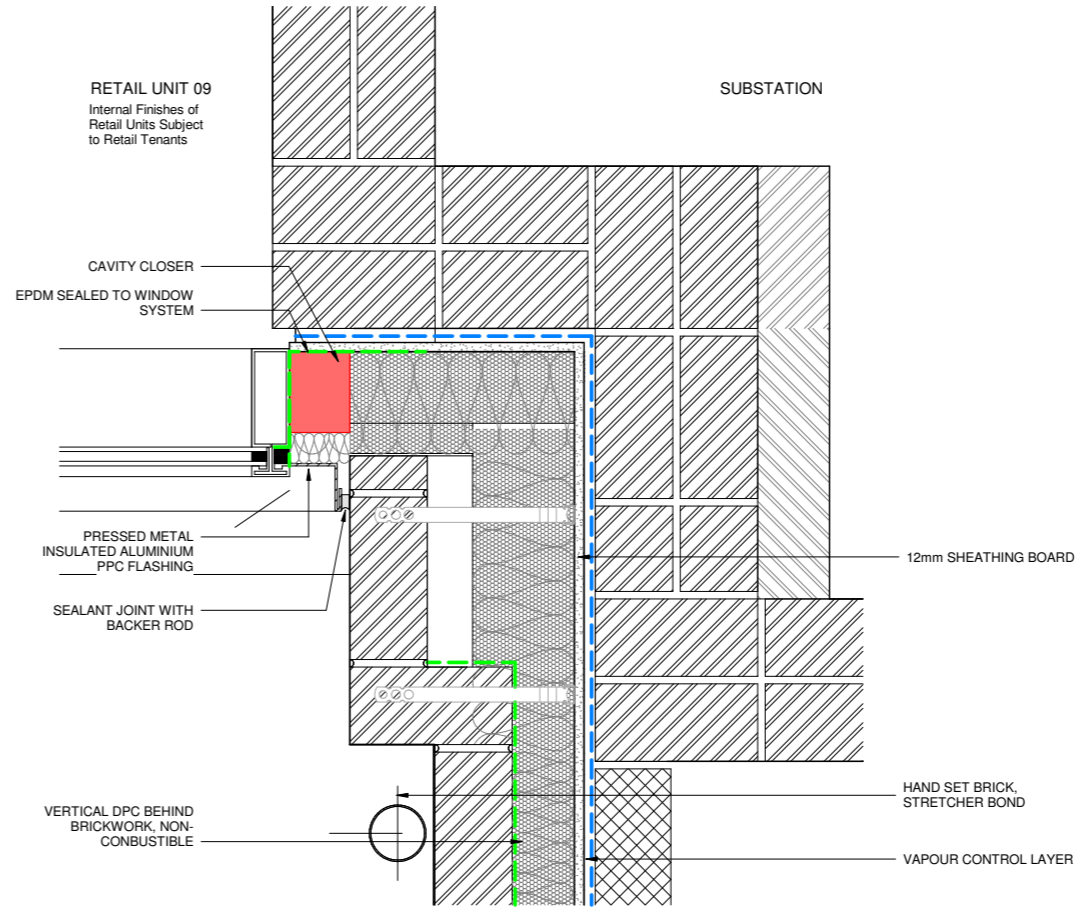

2 L00_Facade_Plan Detail 02 - Callout 01
07110 1:5

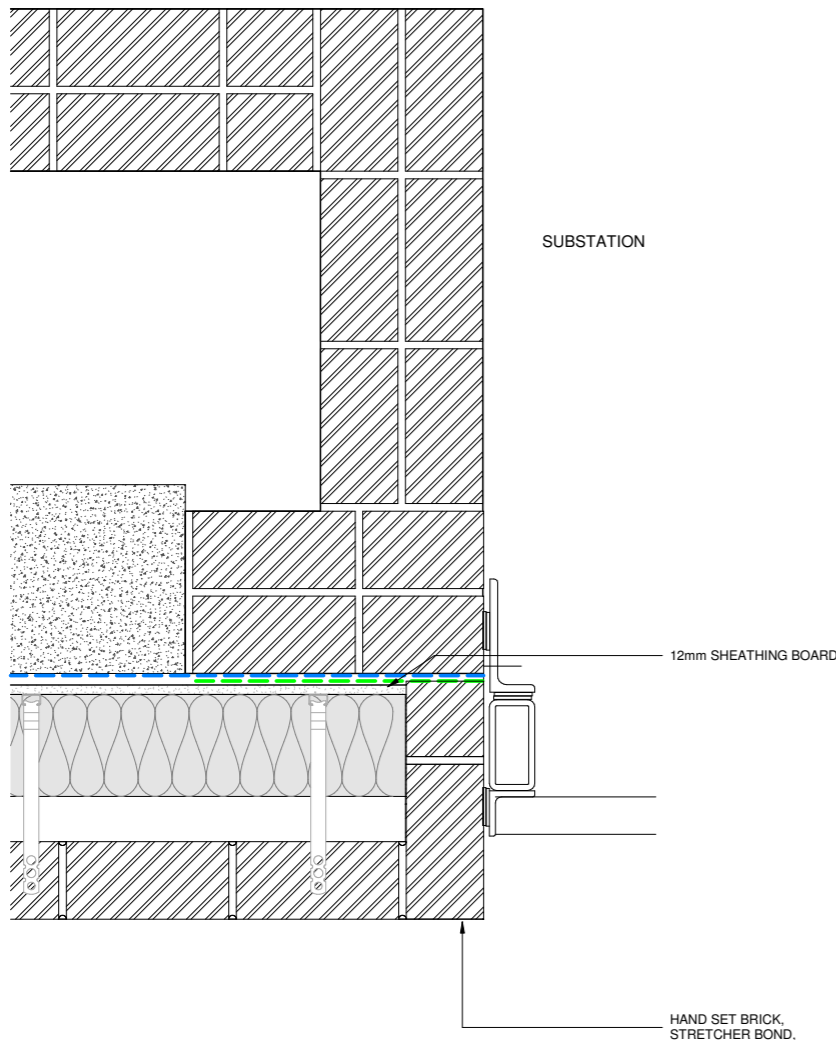

3 L00_Facade_Plan Detail 02 - Callout 02
07110 1:5

Notes
**THIS DRAWING SUPERSEDES DRAWING:
GGH-PDP-ZZ-DR-A-21381**

DO NOT SCALE FROM THIS DRAWING
PRINT IN COLOUR

C01	29/09/23	PLANNING CONDITIONS	BM	EM
Rev	Date		By	Authorised

Important note
This information is confidential and the copyright of Aukett Swanke. Aukett Swanke accepts no liability for use of this drawing by parties other than the party for whom it was prepared or for purposes other than that which is stated on the issue sheet. It shall not be disclosed or passed to any other party in any form, in whole or part without Aukett Swanke's express permission in writing nor should any other party place reliance upon it.
Where data is supplied electronically, it is for convenience only. The original information is the printed or controlled copy which will be supplied on request. All dimensions are in millimetres. No dimensions or other information shall be inferred from the electronic data unless specifically stated on the printed or controlled copy. Where dimensions are not given, drawings must not be scaled and the matter should be referred back to Aukett Swanke.
This drawing should be read in conjunction with all other project information, produced by Aukett Swanke and others. In the event of any conflict between the information contained on this drawing and in any other project document, drawings, specifications, schedules etc. the matter must be referred back to Aukett Swanke for clarification.
All dimensions and conditions are to be checked on site by the contractor prior to preparing designs, drawings, calculations etc. or commencing any work. The contractor is responsible for checking that there is no conflict between site dimensions and drawn dimensions.

Aukett Swanke Ltd
10 Bonhill Street
London EC2A 4PE
Tel: +44 (0)20 7843 3000
Fax: +44 (0)20 7843 3001
Email: london@aukettswanke.com
Web: www.aukettswanke.com

Client
ARDMORE

Project
8 EATON LANE

Title
**EATON LANE GROUND FLOOR PLAN
DETAIL - SHEET 02**

Date	Drawn	Checked	Authorised
29/09/23	TS	RN	EM

Scale
As indicated@A1

Purpose of Issue
PLANNING

Drawing Number	Revision
GGH-AUK-ZZ-00-DR-A-07110	C01
AUK Project Number	
22127	

GROUND FLOOR PLAN DETAIL

SHEET 3

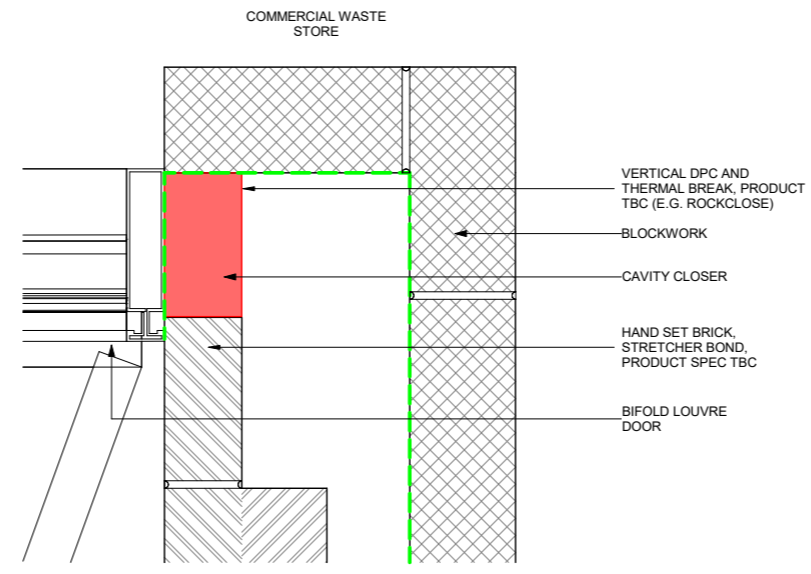
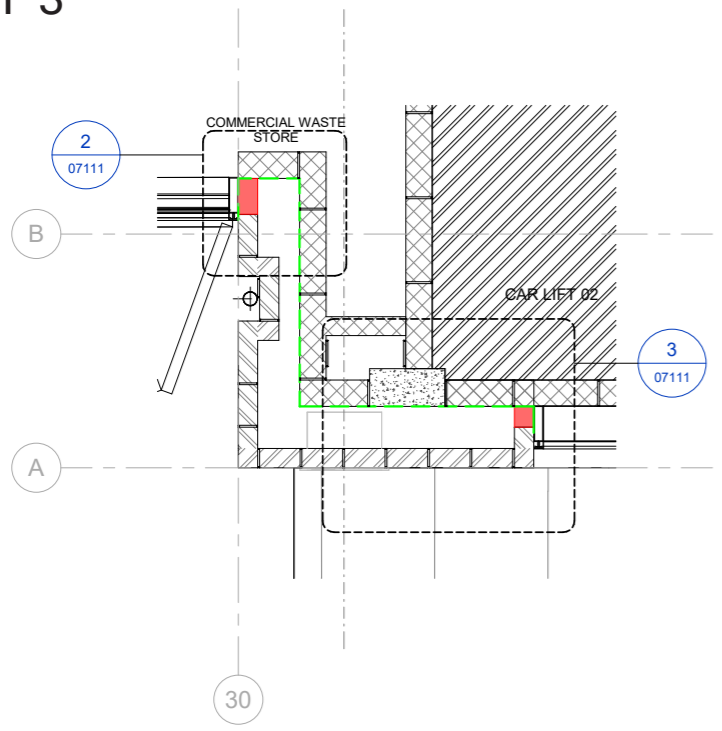

Notes
THIS DRAWING SUPERSEDES DRAWING: GGH-PDP-ZZ-DR-A-21382

DO NOT SCALE FROM THIS DRAWING
 PRINT IN COLOUR

1 00 Eaton Lane - Facade Plan Detail 03
 07111 1:20

2 00 Eaton Lane - Facade Plan Detail 03 - Callout 01
 07111 1:5

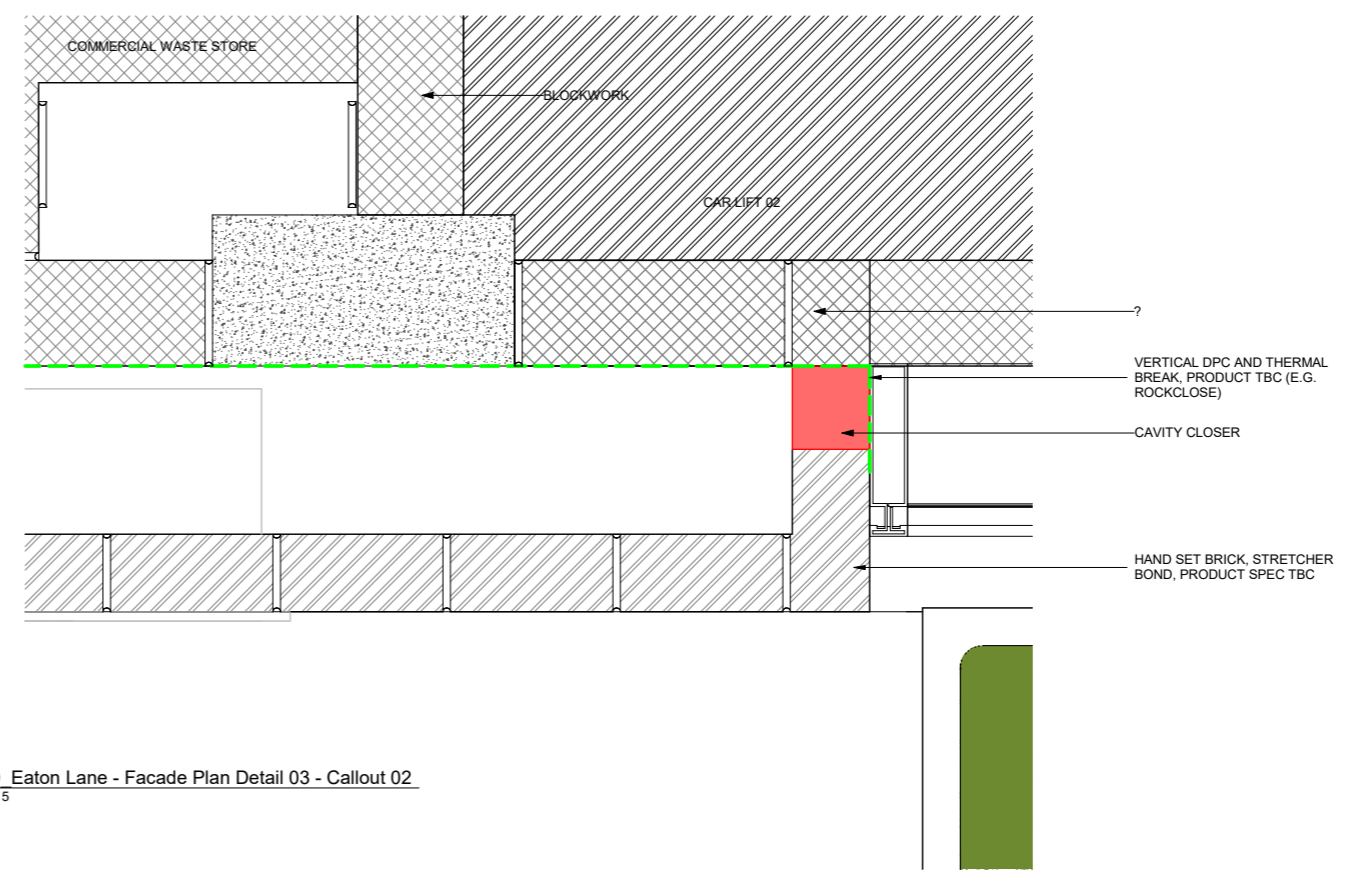

CO1	28/08/23	PLANNING CONDITIONS	BM	EM
CO2	08/11/23	FOR PLANNING	TS	EM
Rev	Date	By	Authorised	

Important note
 This information is confidential and the copyright of Aukett Swanke. Aukett Swanke accepts no liability for use of this drawing by parties other than the party for whom it was prepared or for purposes other than that which is stated on the issue sheet. It shall not be disclosed or passed to any other party in any form in whole or part without Aukett Swanke's express permission in writing nor should any other party place reliance upon it.
 Where data is supplied electronically, it is for convenience only. The original information in the printed or controlled copy which will be supplied on request. All dimensions are in millimetres. No dimensions or other information shall be inferred from the electronic data unless specifically stated on the printed or controlled copy. Where dimensions are not given, drawings must not be scaled and the matter should be referred back to Aukett Swanke.
 This drawing should be read in conjunction with all other project information, produced by Aukett Swanke and others. In the event of any conflict between the information contained on this drawing and in any other project document, drawings, specifications, schedules etc. the matter must be referred back to Aukett Swanke for clarification.
 All dimensions and conditions are to be checked on site by the contractor prior to preparing designs, drawings, calculations etc. or commencing any work. The contractor is responsible for checking that there is no conflict between site dimensions and drawn dimensions.

Aukett Swanke Ltd
 10 Bonhill Street
 London EC2A 4PE
 Tel: +44 (0)20 7843 3000
 Fax: +44 (0)20 7843 3001
 Email: london@aukettswanke.com
 Web: www.aukettswanke.com

Client
ARDMORE

Project
8 EATON LANE

Title
EATON LANE GROUND FLOOR PLAN DETAIL - SHEET 03

Date	Drawn	Checked	Authorised
08/11/23	BM	RN	EM

Scale
 As indicated@A1

Purpose of Issue
PLANNING

Drawing Number	Revision
GGH-AUK-ZZ-00-DR-A-07111	C02

AUK Project Number
22127
 © Copyright - Aukett Swanke Ltd 08/11/2023 13:18:18

3 00 Eaton Lane - Facade Plan Detail 03 - Callout 02
 07111 1:5

GROUND FLOOR PLAN DETAIL

SHEET 6

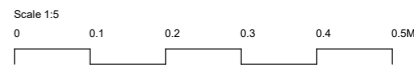

Notes
THIS DRAWING SUPERSEDES DRAWING: GGH-PDP-ZZ-DR-A-21385

DO NOT SCALE FROM THIS DRAWING
 PRINT IN COLOUR

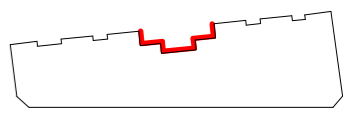

Specification of new external doors to Eaton Lane:
 Reynaeers aluminium doorsets Coloured RAL 7024
 Glazed panels 6mm/16mm/8.8mm laminated units

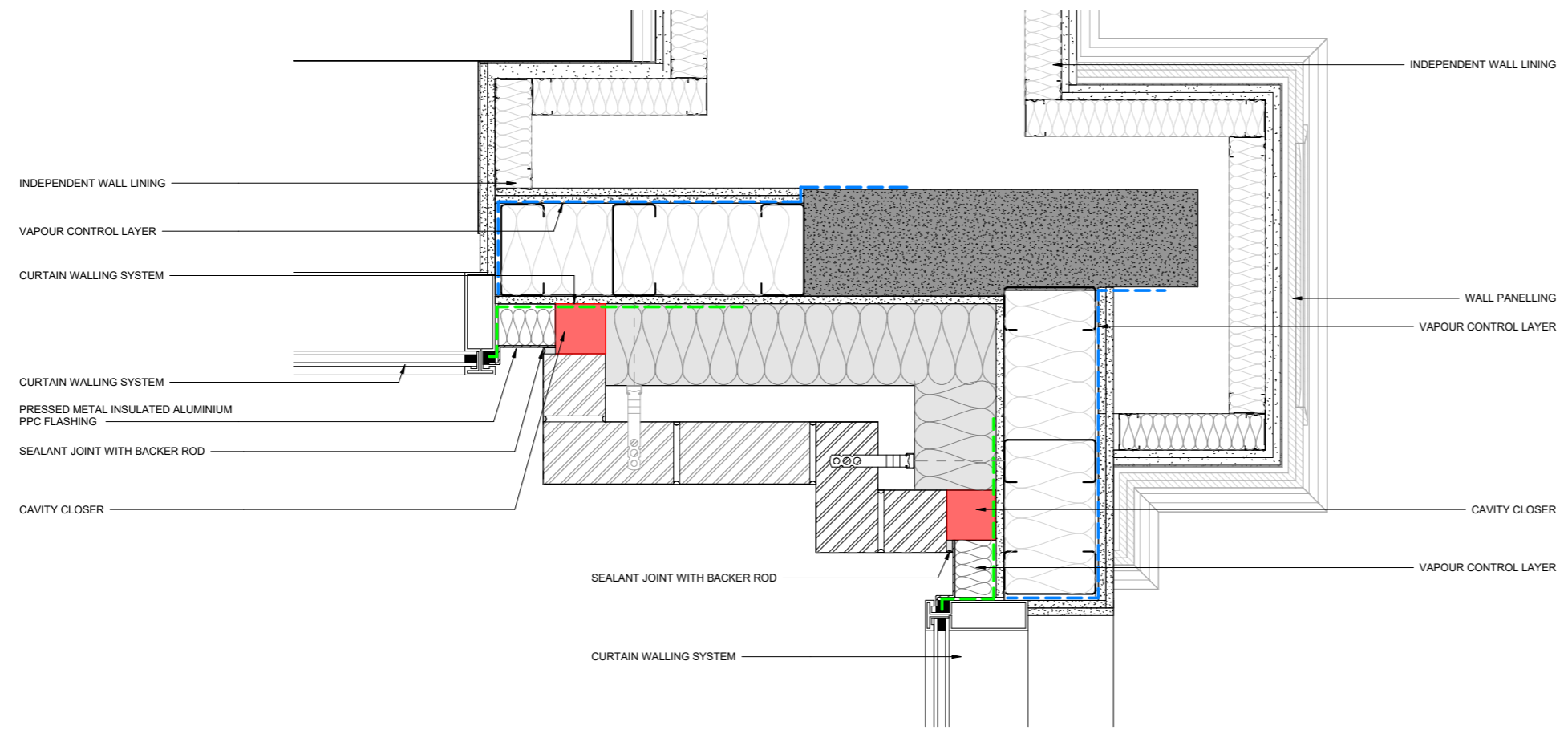

I L00 Facade Plan Detail 06
 07112 1:5

C01	28/08/23	PLANNING CONDITIONS	EM	EM
C02	08/11/23	FOR PLANNING	TS	EM
Rev	Date	By	Authorised	

Important note
 This information is confidential and the copyright of Aukett Swanke. Aukett Swanke accepts no liability for use of this drawing by parties other than the party for whom it was prepared or for purposes other than that which is stated on the issue sheet. It shall not be disclosed or passed to any other party in any form in whole or part without Aukett Swanke's express permission in writing nor should any other party place reliance upon it.
 Where data is supplied electronically, it is for convenience only. The original information is the printed or controlled copy which will be supplied on request. All dimensions are in millimetres. No dimensions or other information shall be inferred from the electronic data unless specifically stated on the printed or controlled copy. Where dimensions are not given, drawings must not be scaled and the matter should be referred back to Aukett Swanke.
 This drawing should be read in conjunction with all other project information, produced by Aukett Swanke and others. In the event of any conflict between the information contained on this drawing and in any other project document, drawings, specifications, schedules etc. the matter must be referred back to Aukett Swanke for clarification.
 All dimensions and conditions are to be checked on site by the contractor prior to preparing designs, drawings, calculations etc. or commencing any work. The contractor is responsible for checking that there is no conflict between site dimensions and drawn dimensions.

Aukett Swanke Ltd
 10 Bonhill Street
 London EC2A 4PE
 Tel: +44 (0)20 7843 3000
 Fax: +44 (0)20 7843 3001
 Email: london@aukettswanke.com
 Web: www.aukettswanke.com

Client
ARDMORE

Project
8 EATON LANE

Title
EATON LANE GROUND FLOOR PLAN DETAIL - SHEET 06

Date	Drawn	Checked	Authorised
08/11/23	TS	RN	EM

Scale
 As indicated@A1
 Purpose of Issue

PLANNING

Drawing Number	Revision
GGH-AUK-ZZ-DR-A-07112	C02

AUK Project Number
22127
 © Copyright - Aukett Swanke Ltd 08/11/2023 13:18:24

END

PLANNING CHANGES

GGH-AUK-ZZ-ZZ-RP-A-07001

Revision	Date
C01	29-09-2023
C02	08-11-2022
C03	04-01-2024
C04	17-01-2024

EMC

Prepared	TS
Checked	EM
Authorised	DS

Aukett Swanke
10 Bonhill Street
London
EC2A 4PE