

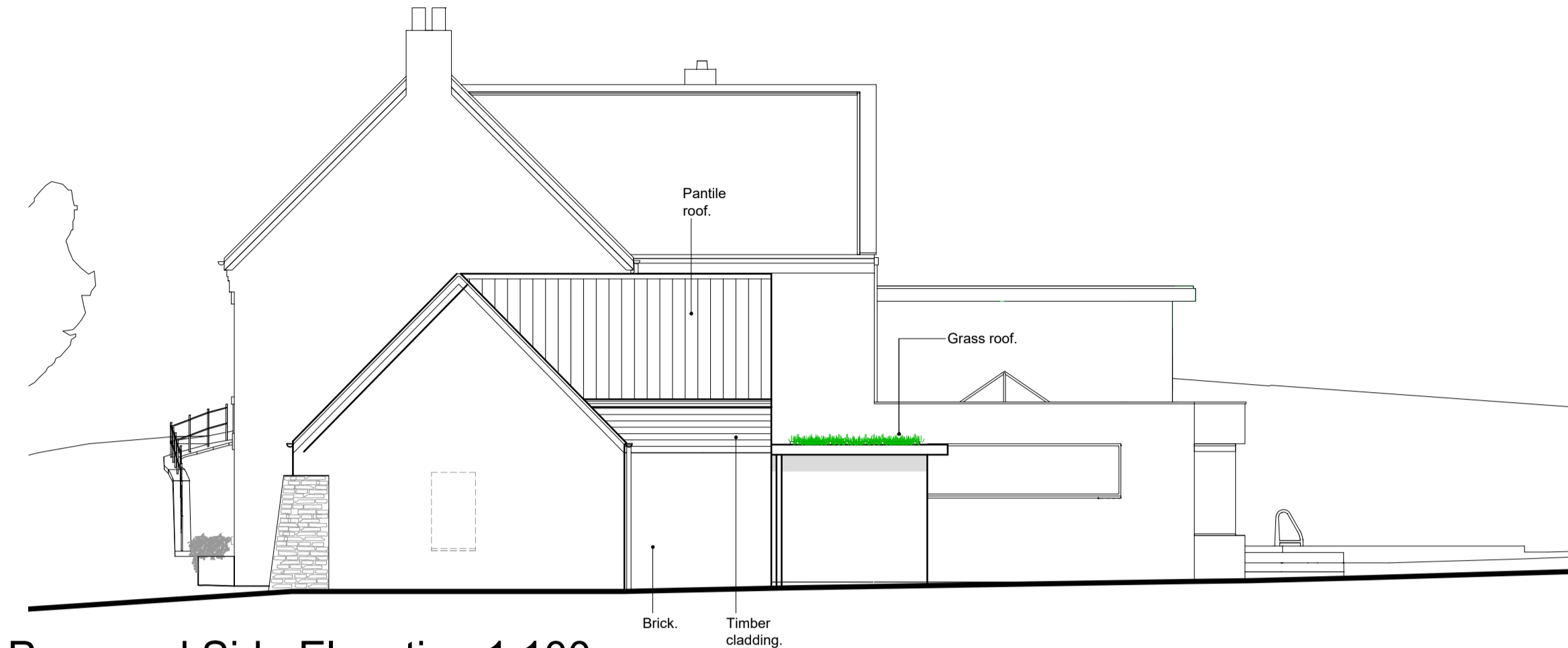

Proposed Rear Elevation 1:100

Cill of existing window raised for new sliding doors.



Proposed Side Elevation 1:100

Pantile roof.
Grass roof.
Brick.
Timber cladding.

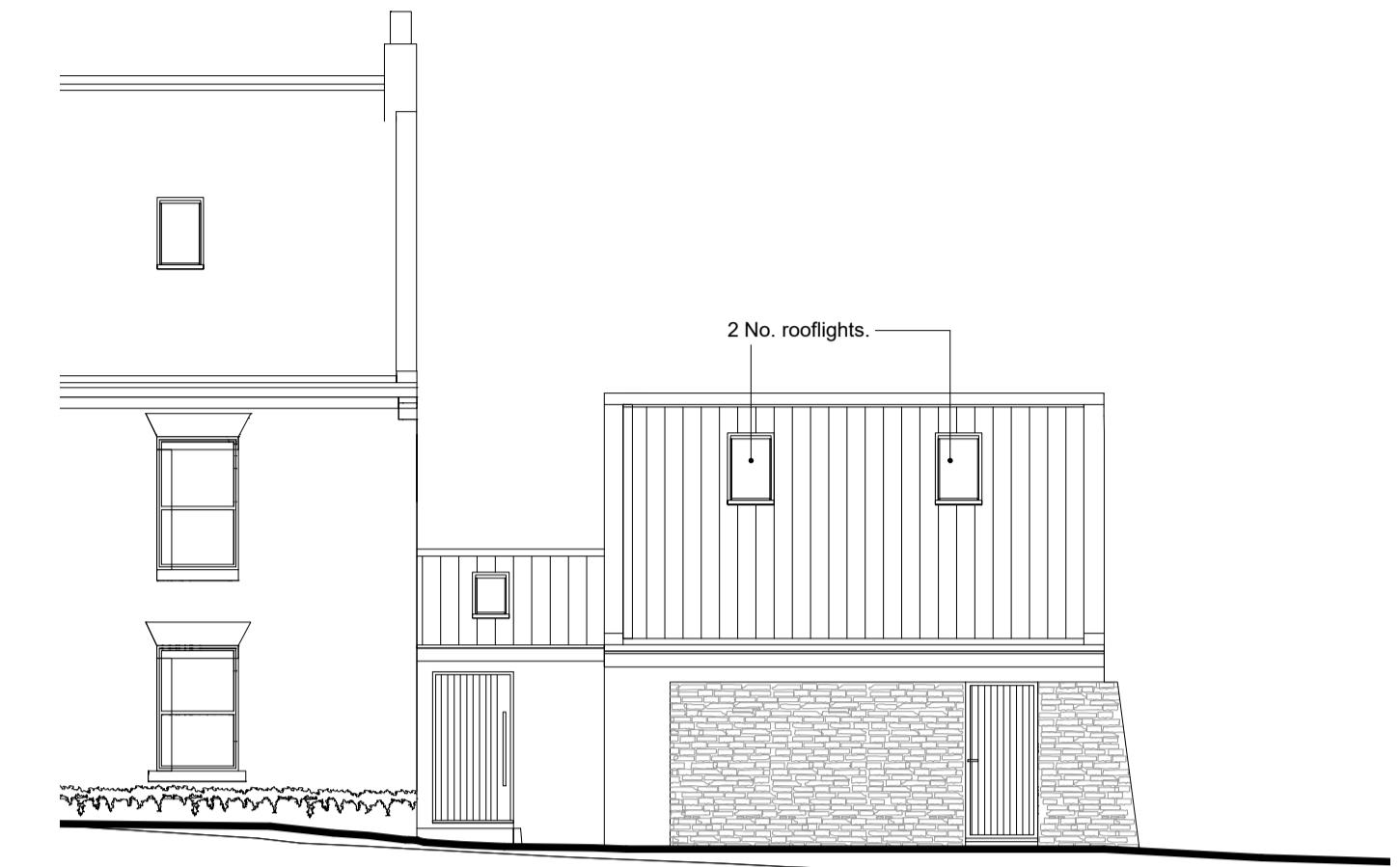

Proposed Front Elevation 1:100

2 No. rooflights.

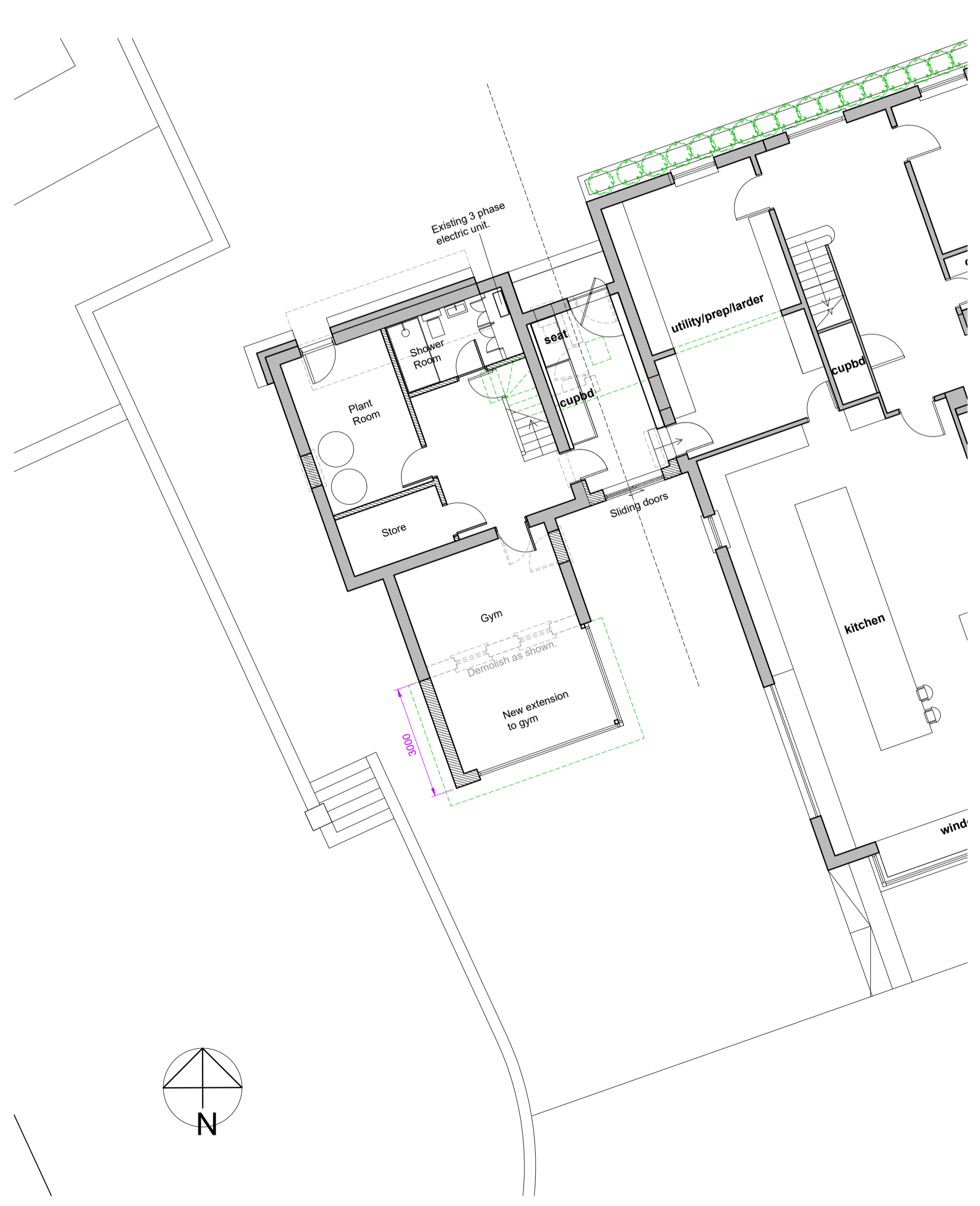

Proposed Ground Floor Plan 1:100

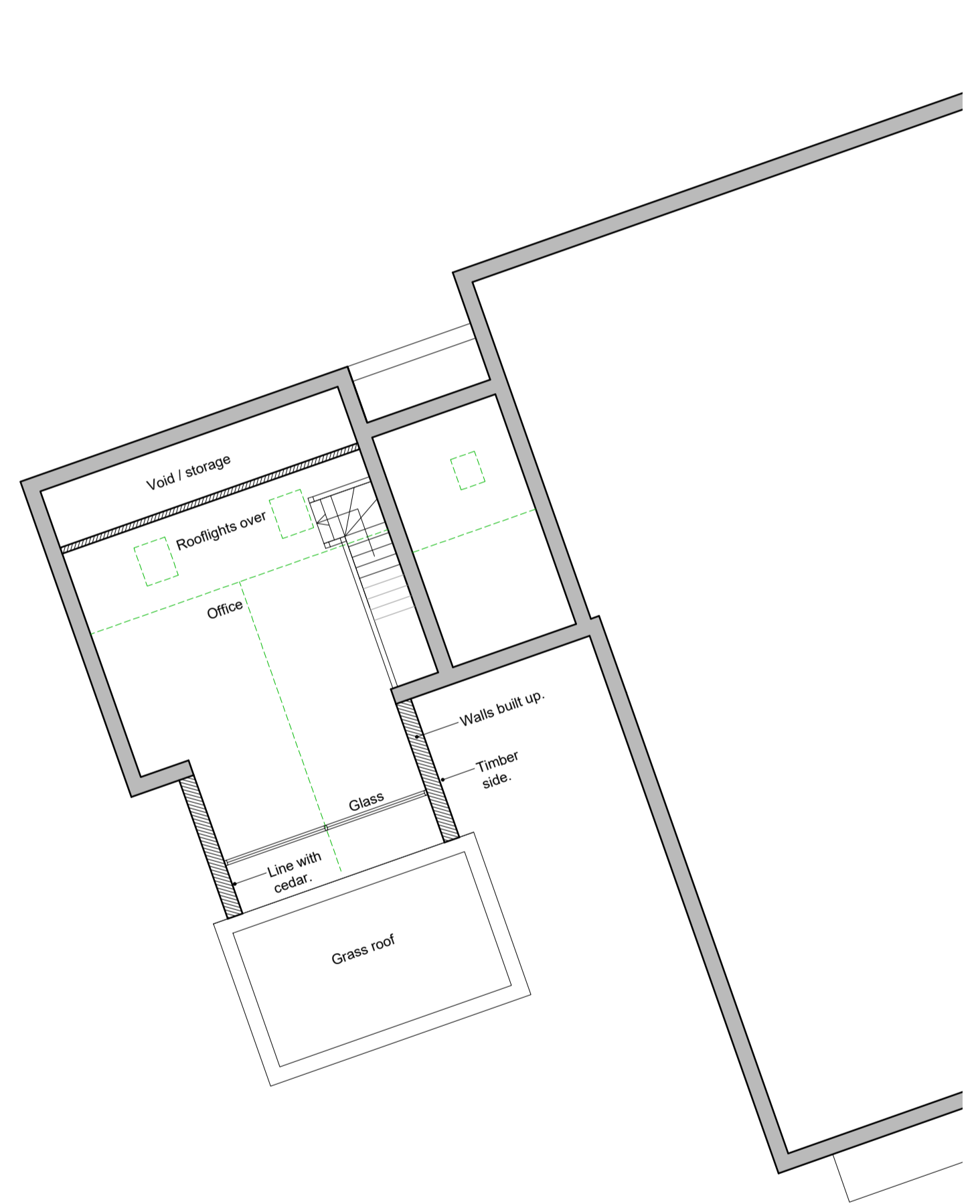
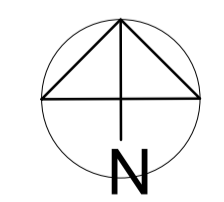

Proposed First Floor Plan 1:100

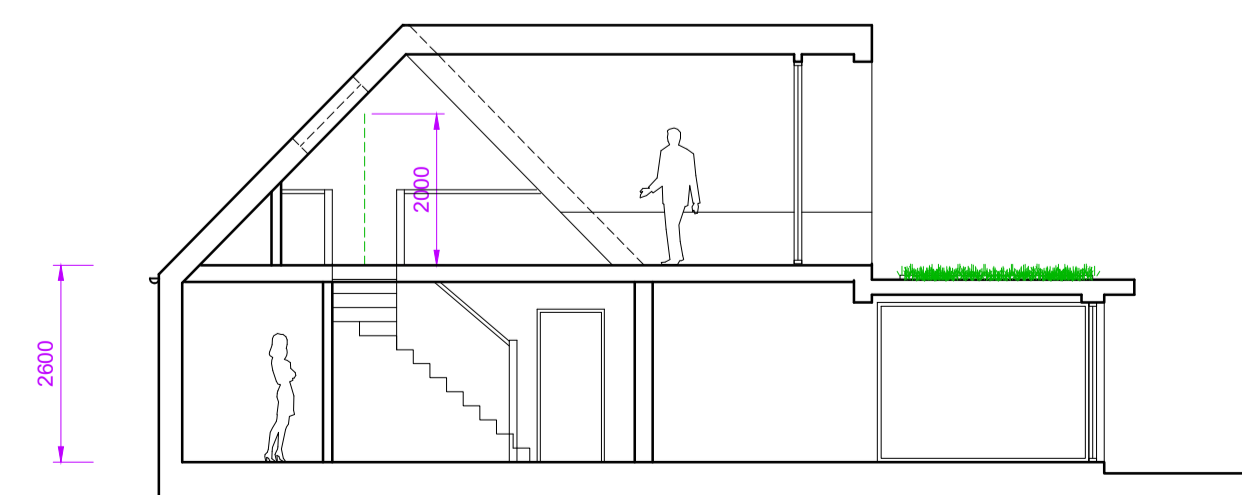

Proposed Section Through Gym/Office 1:100

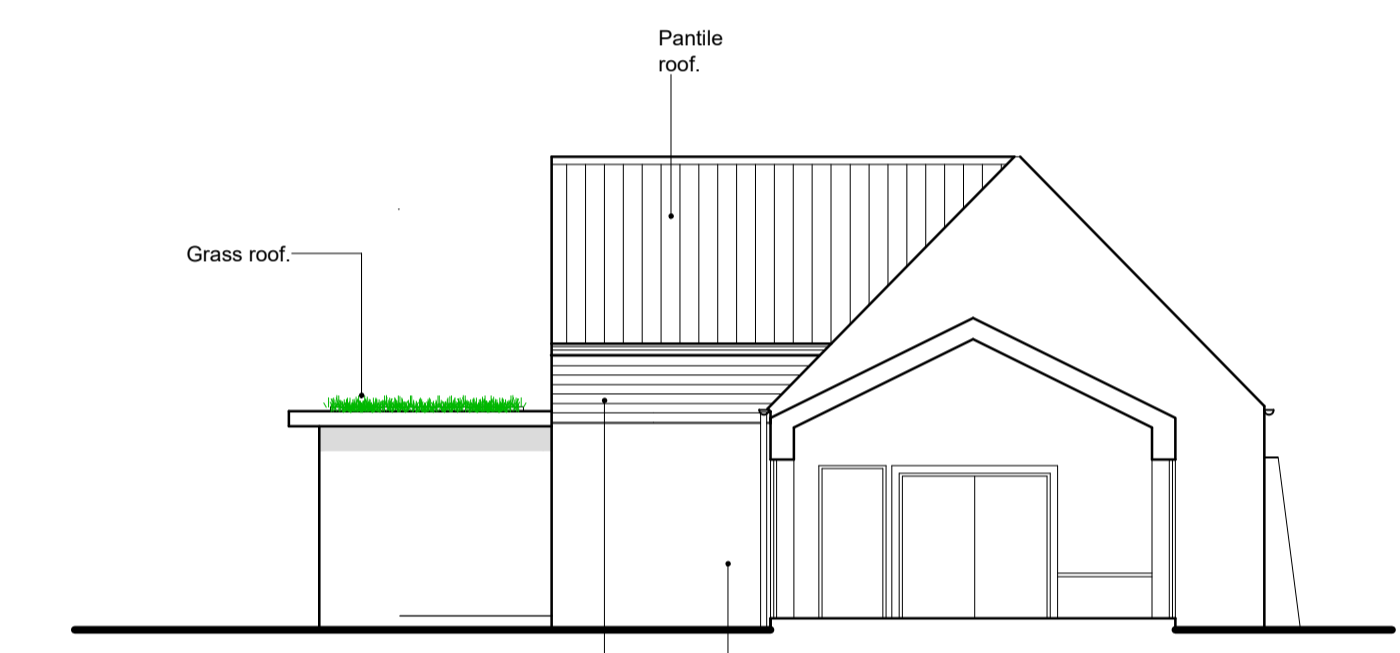
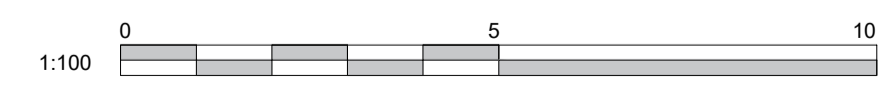

Proposed Side Elevation 1:100

Pantile roof.
Grass roof.
Timber cladding.
Brick.

Rev	Drawing Type	Drawn	Checked	Date
B	Elevation added.	CN	JS	09-01-24
A	Section added through Gym/Office. Door added to Plant Room.	CN	JS	20-12-23

Document Status: Purpose of Issue:

JSA
Jonathan Smith Architects

Unit 6, Danish Buildings, 44-46 High Street, Hull, HU1 1PS t: 01482 881864
e: jsmith@smitharchitect.co.uk w: www.jsmitharchitect.co.uk

Project:
Field House
37 Burgate
North Newbald
YO43 4SG

Title:
Proposed Plans & Elevations

Client:
Alistair & Kate Needler

JSA Project Ref	Scale	Original Paper Size	Paper Orientation	Drawn
2022 - 546	1:100	A1	Landscape	CN

File Identifier							
Project	Originator	Volume	Level	Type	Role	Number	Revision
-	-	-	-	-	-	202	B

Jonathan Smith Architects Ltd
Registered in England & Wales Reg No. 7992963