

Existing East Elevation



Existing South Elevation



Existing West Elevation - View AA



Existing North Elevation



Existing West Elevation

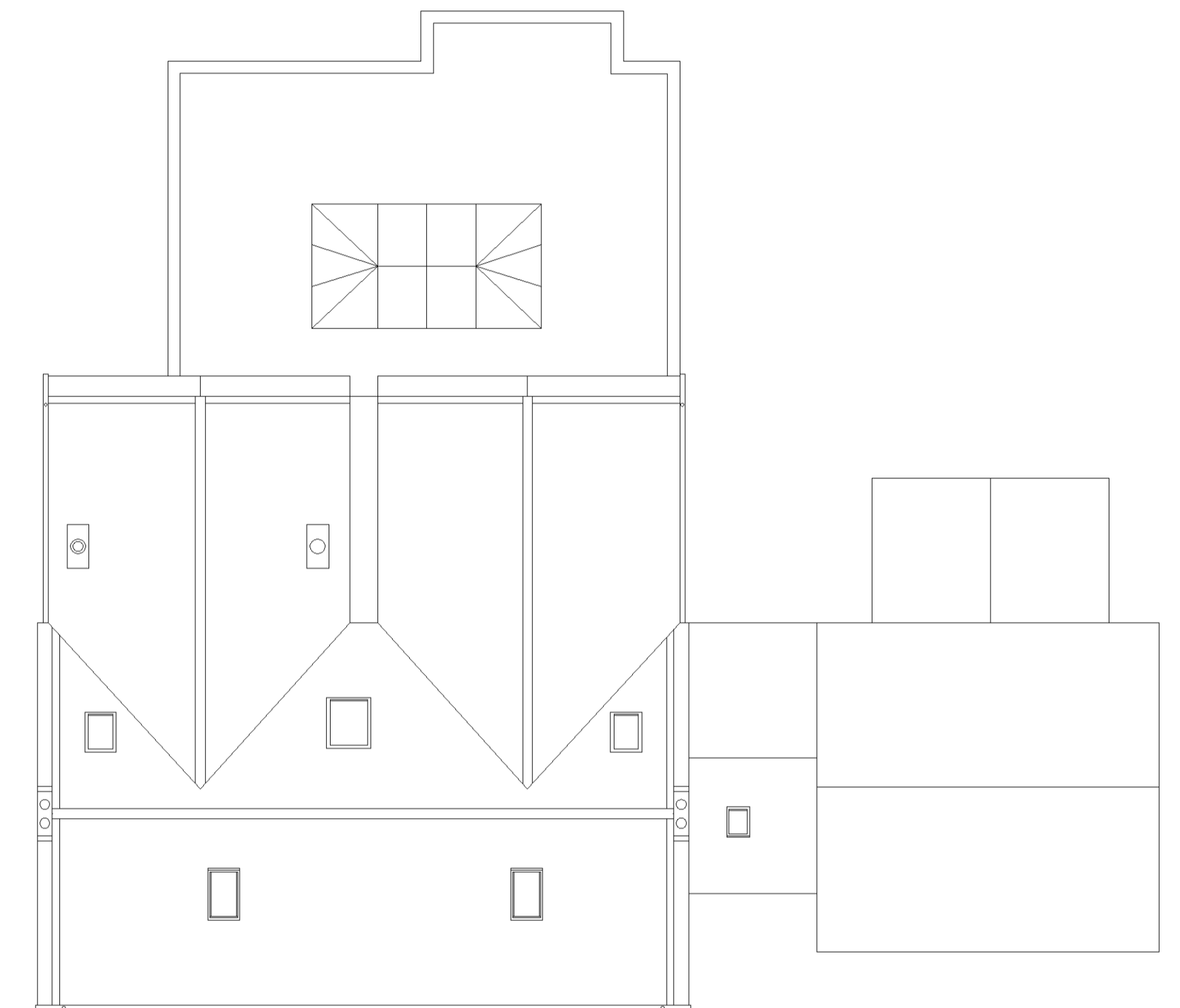

Existing Roof Plan

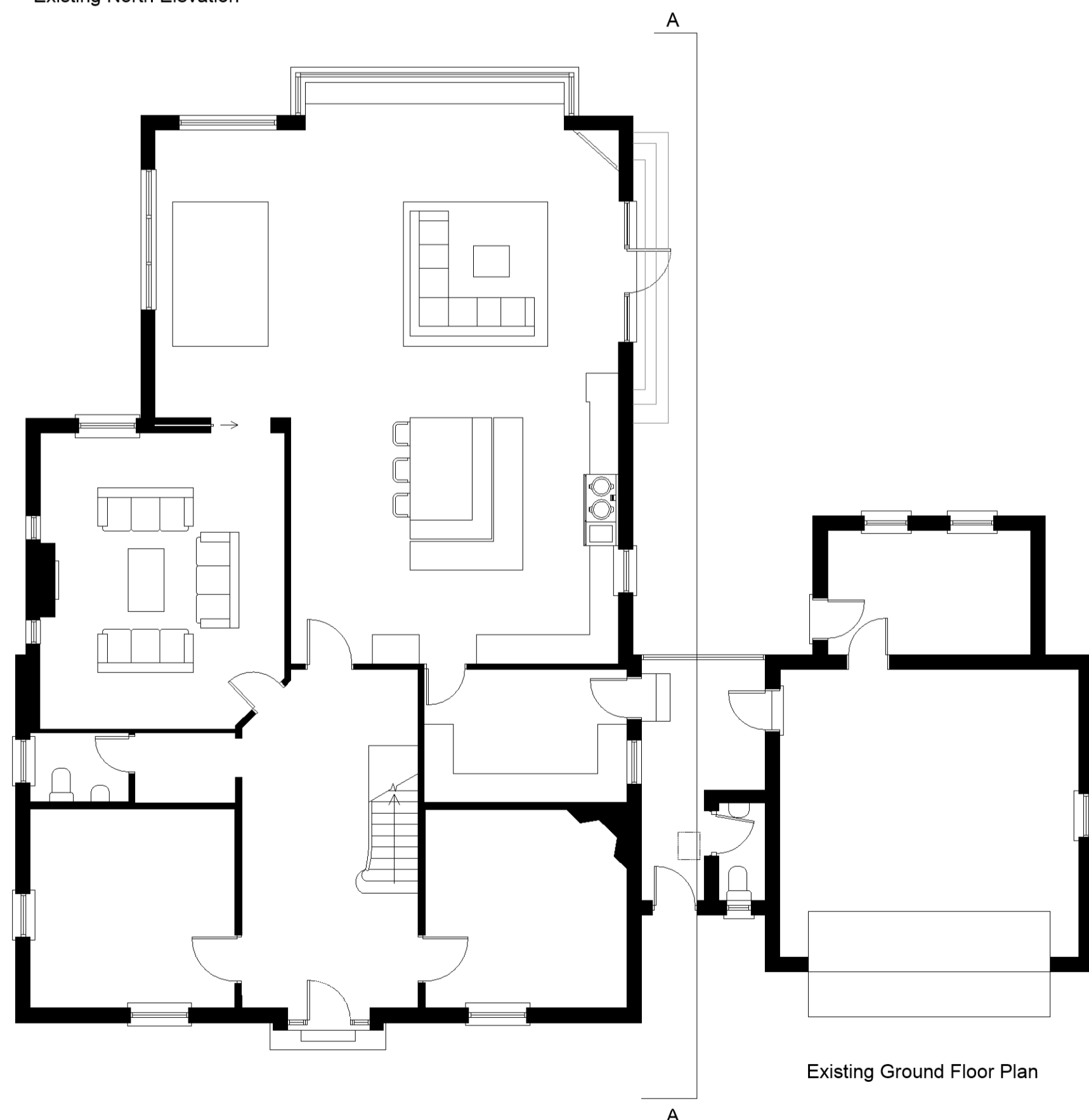

Existing Ground Floor Plan

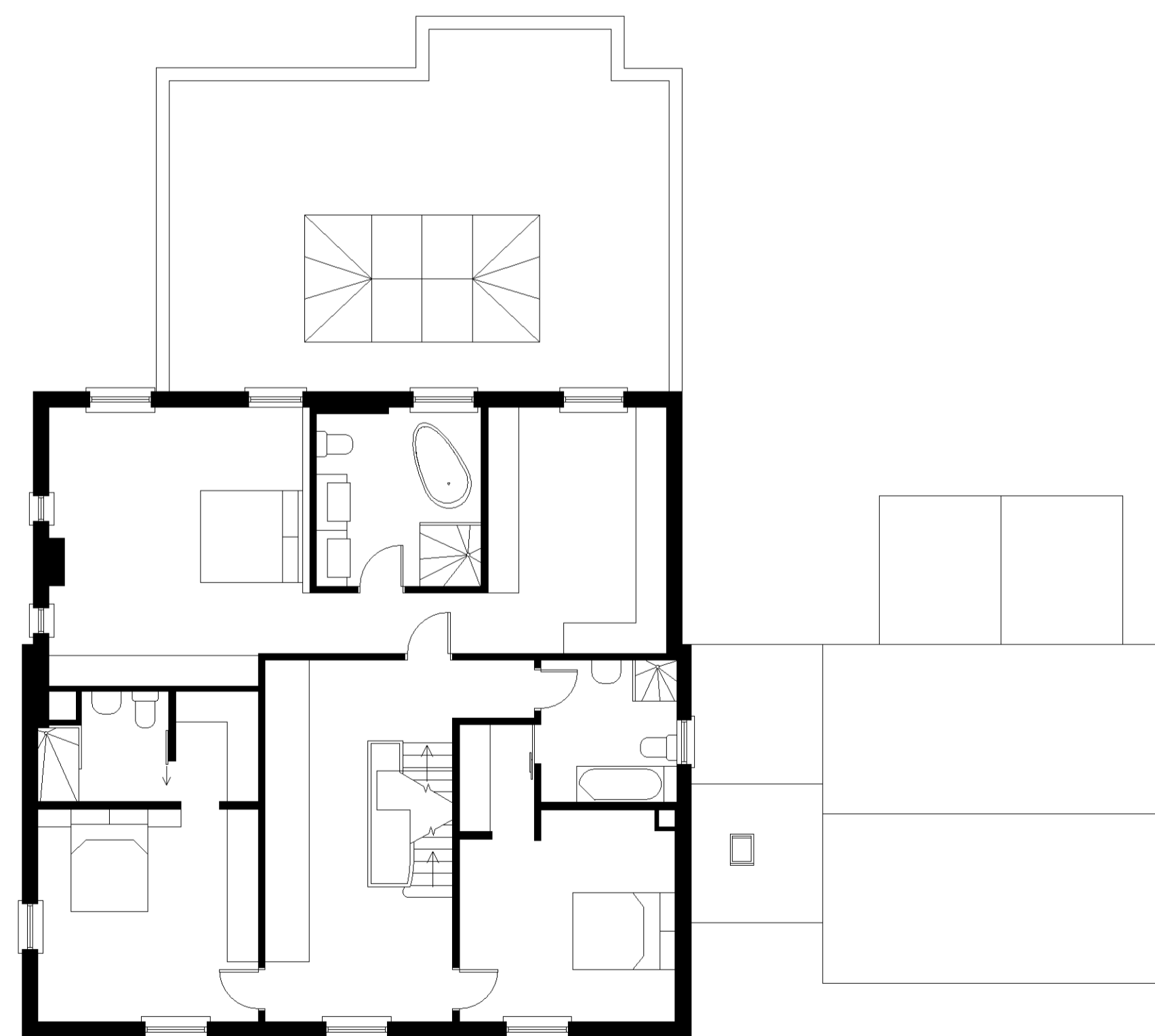

Existing First Floor Plan

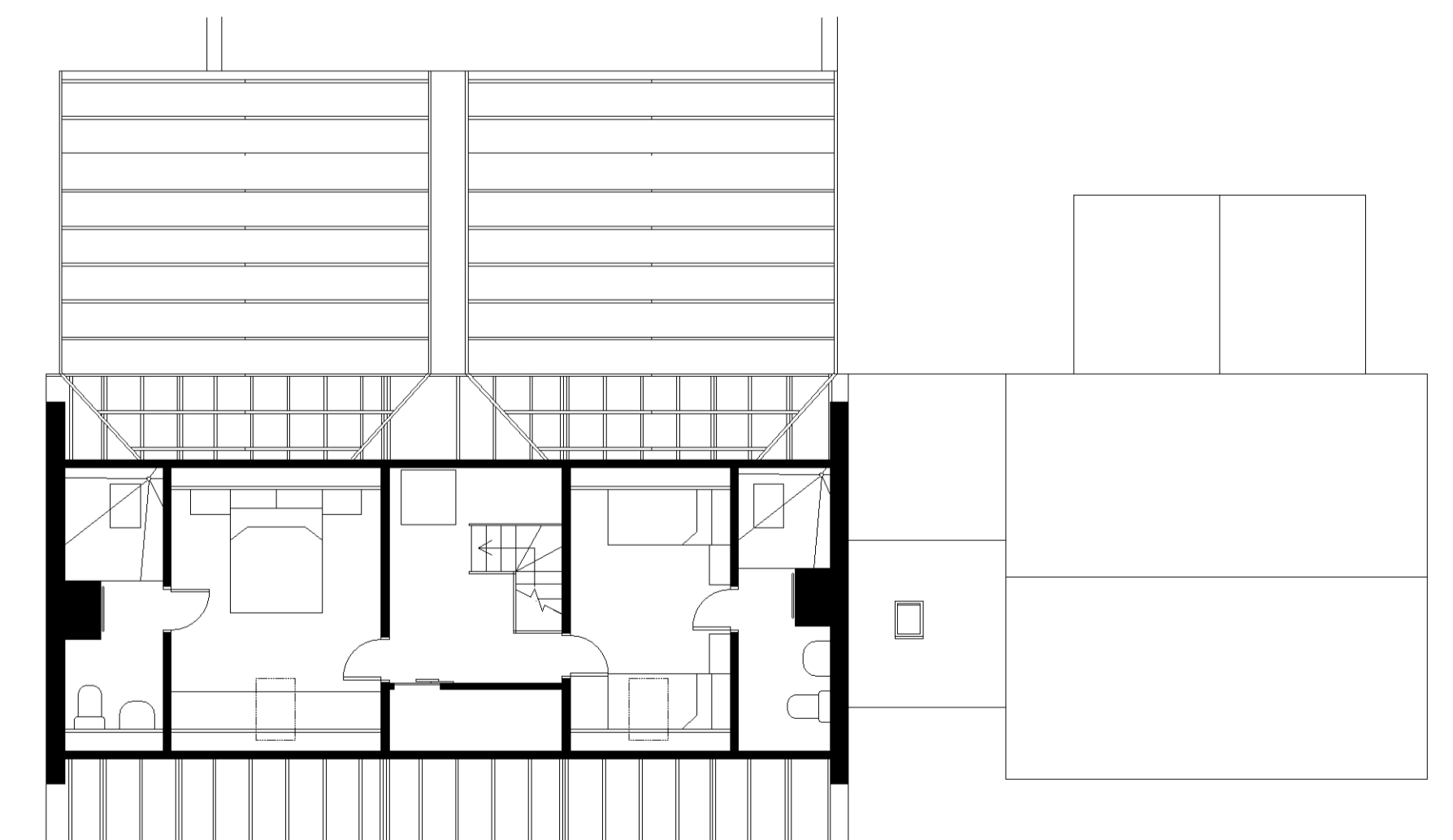

Existing Second Floor Plan

Jonathan Smith Architects

44-46 High St,
Danish Buildings
Hull, HU1
East Riding of Yorkshire
Telephone 01482 881864
Jonathan Smith Architects Ltd
Registered in England & Wales Reg No. 7992963

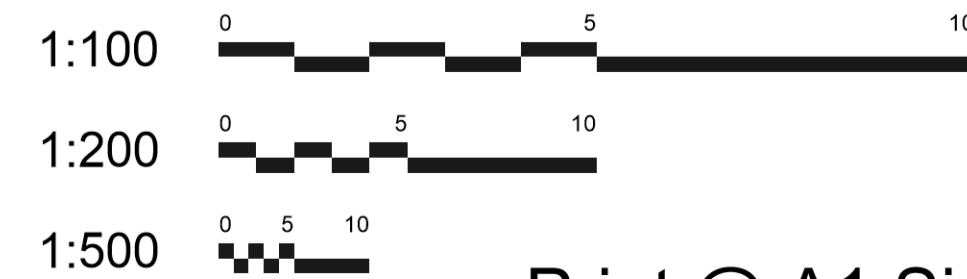

Print @ A1 Size

Client's name
Alistair and Kate Needler

Job title
North Newbald
Extension

Drawing title
Existing Floor Plans
Existing Elevations

Drawn
TS/JS
Job No
2011-546
Status
Planning

Drawing No.
01

Date
10.11.21
Rev
-
Scale
1:100@A1