

FRONT (EAST) ELEVATION 1:100

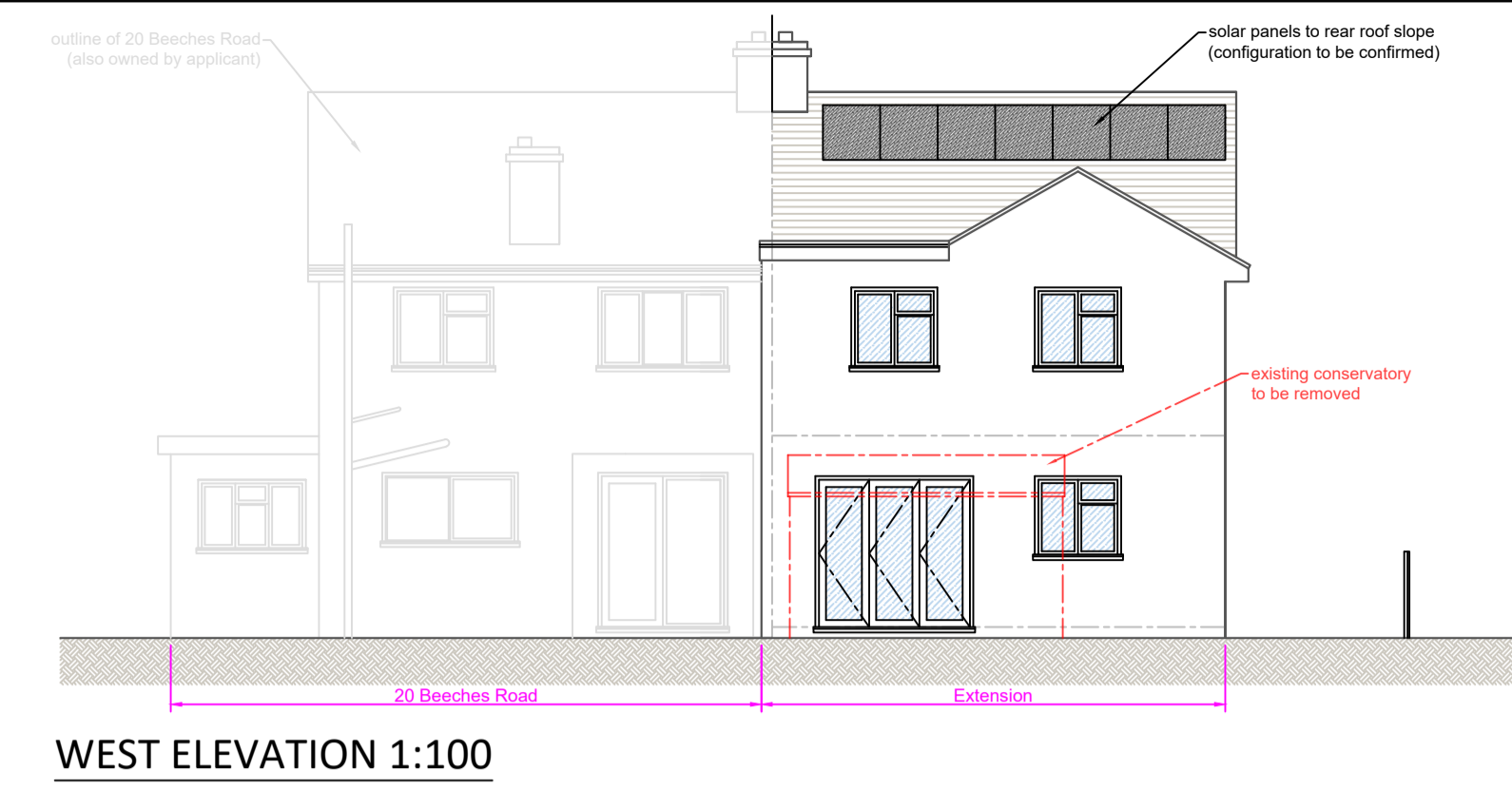

SOUTH ELEVATION 1:100



WEST ELEVATION 1:100

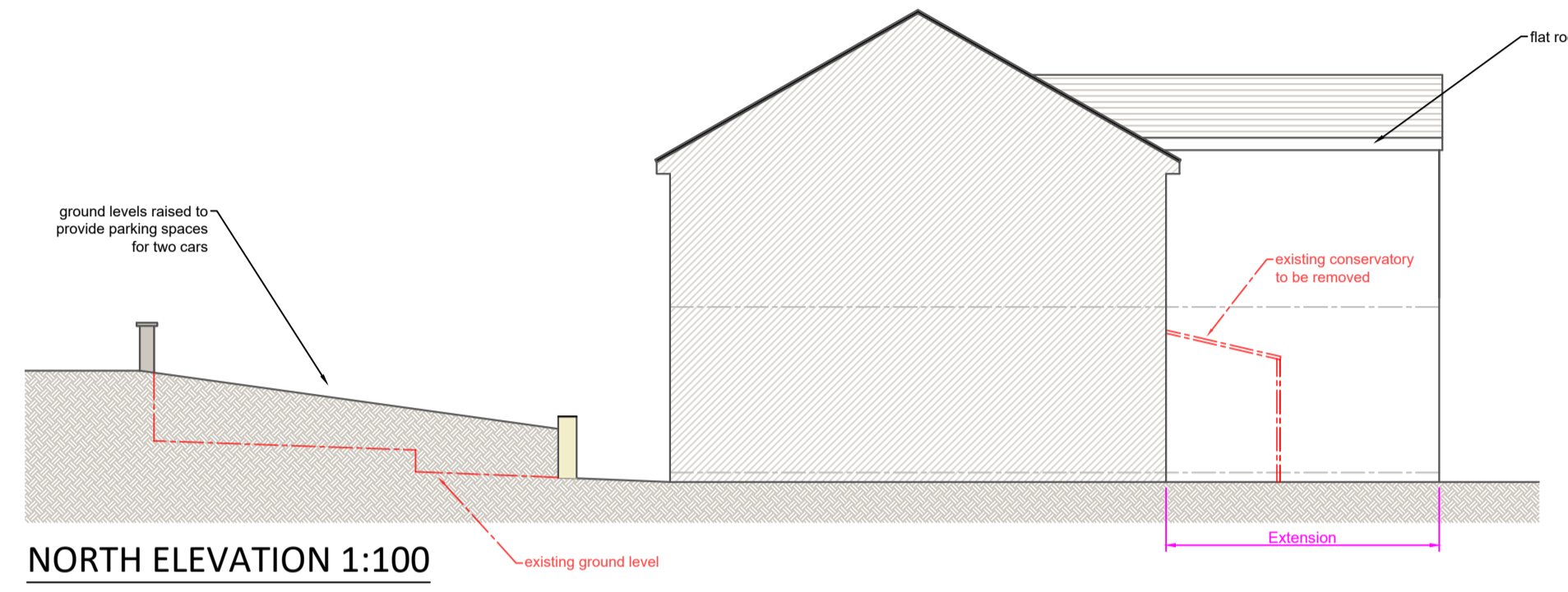

NORTH ELEVATION 1:100

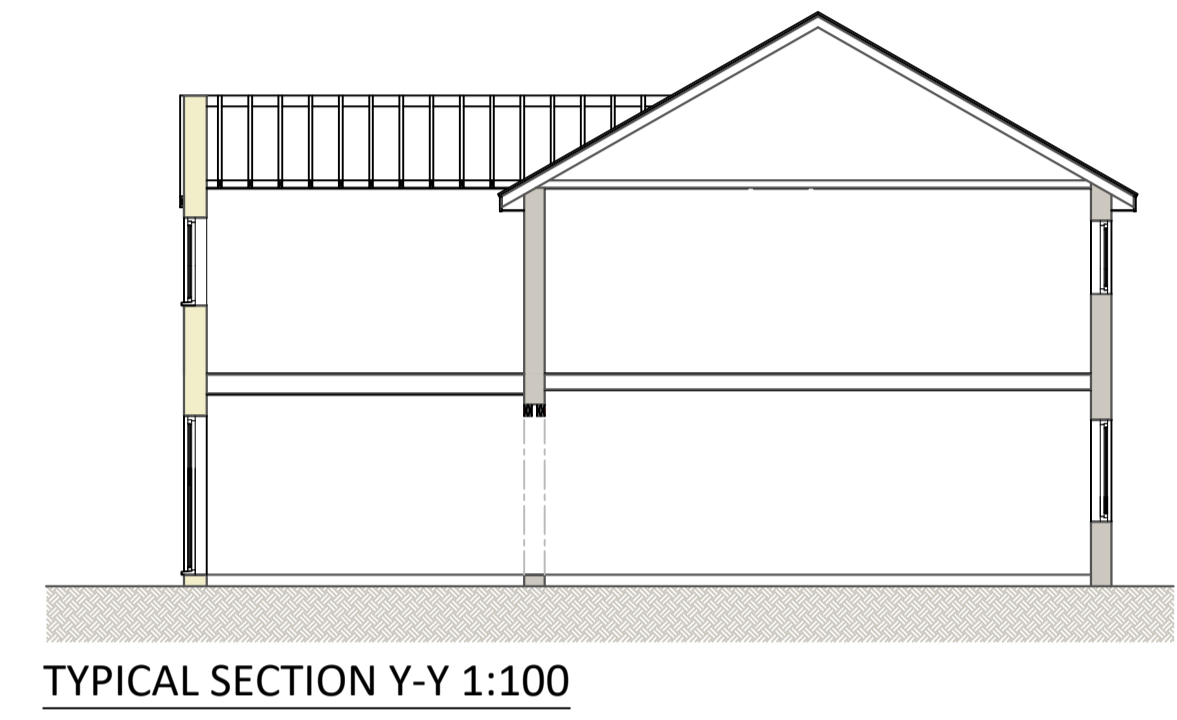

TYPICAL SECTION Y-Y 1:100

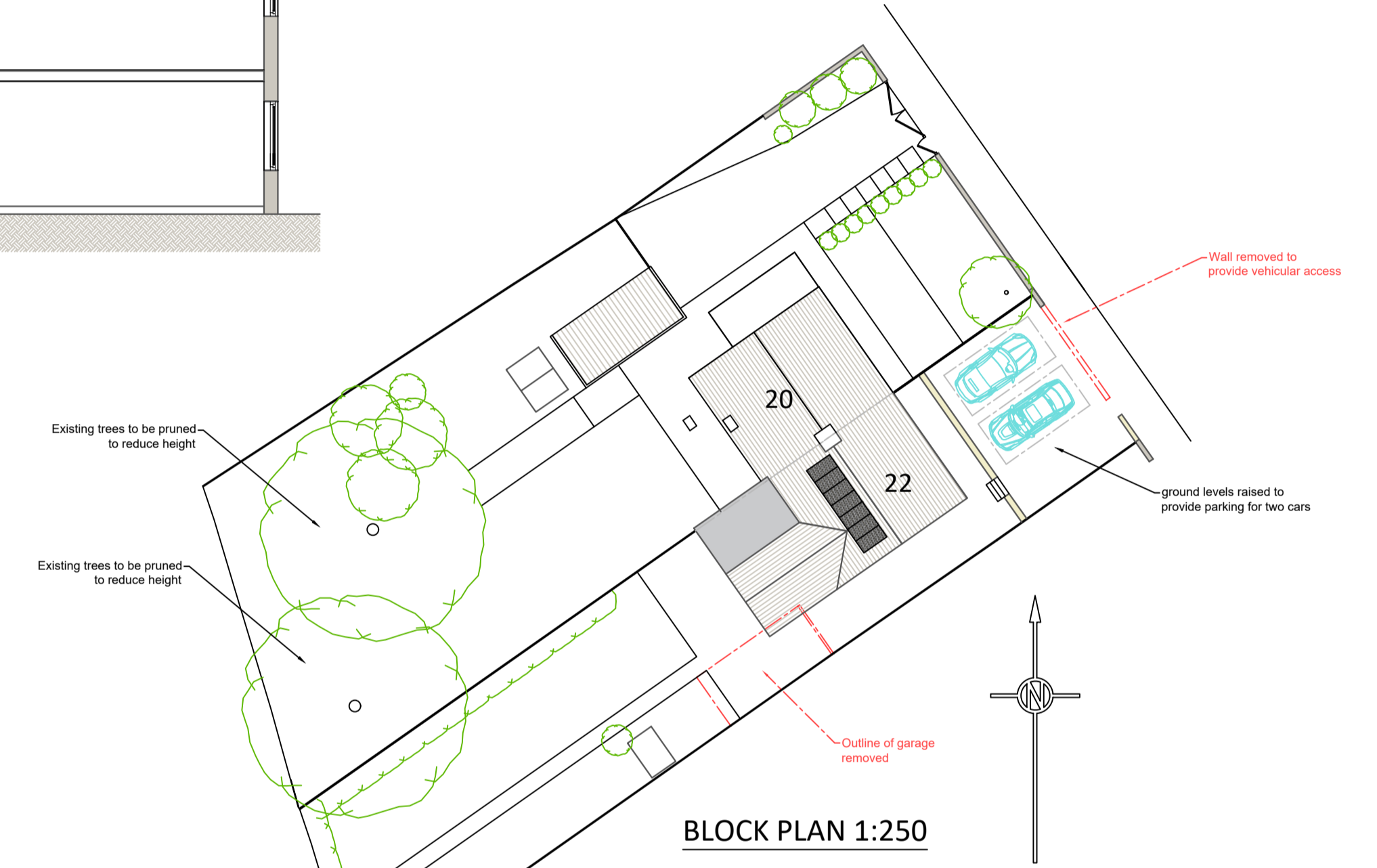

BLOCK PLAN 1:250

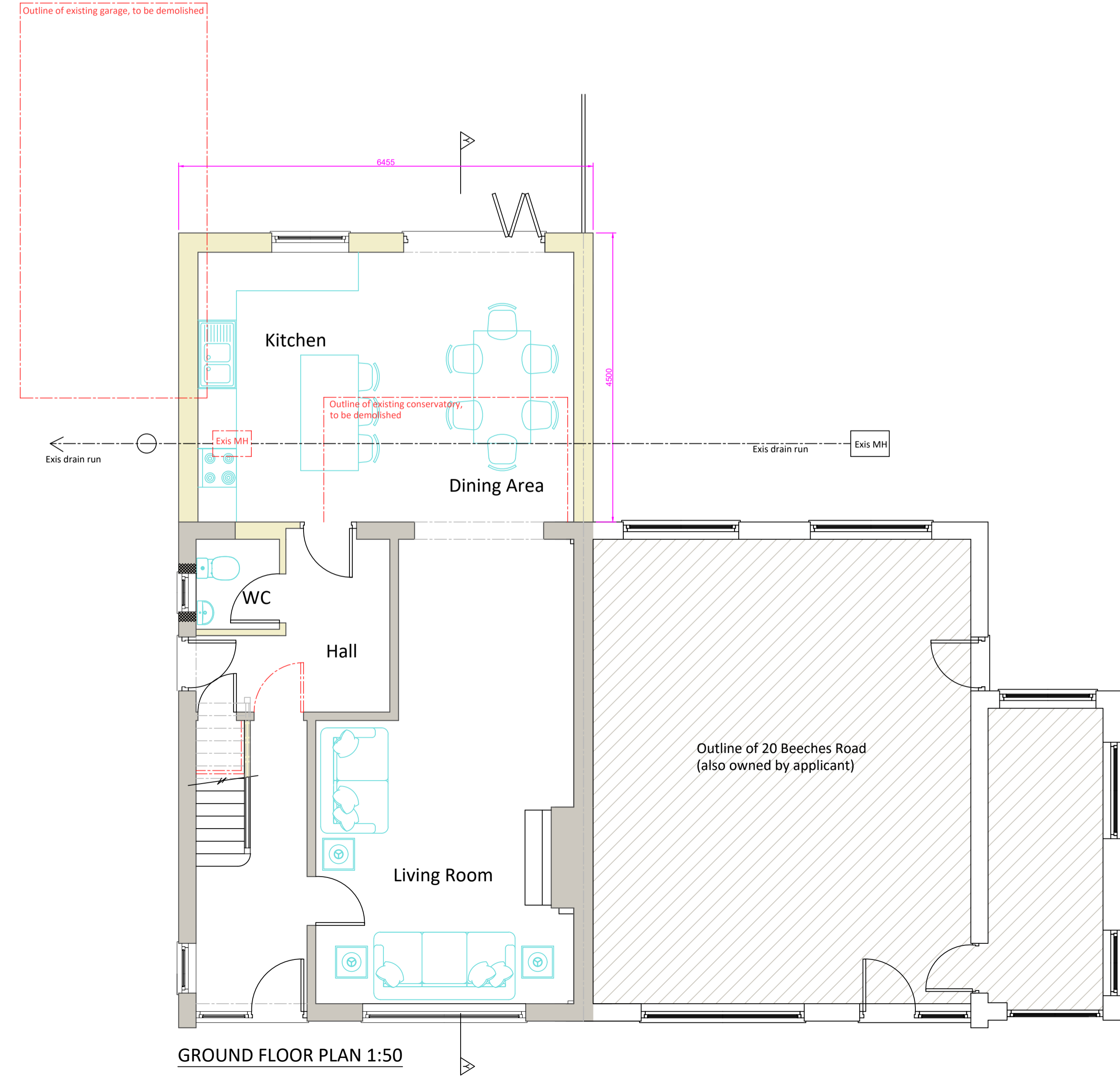

GROUND FLOOR PLAN 1:50

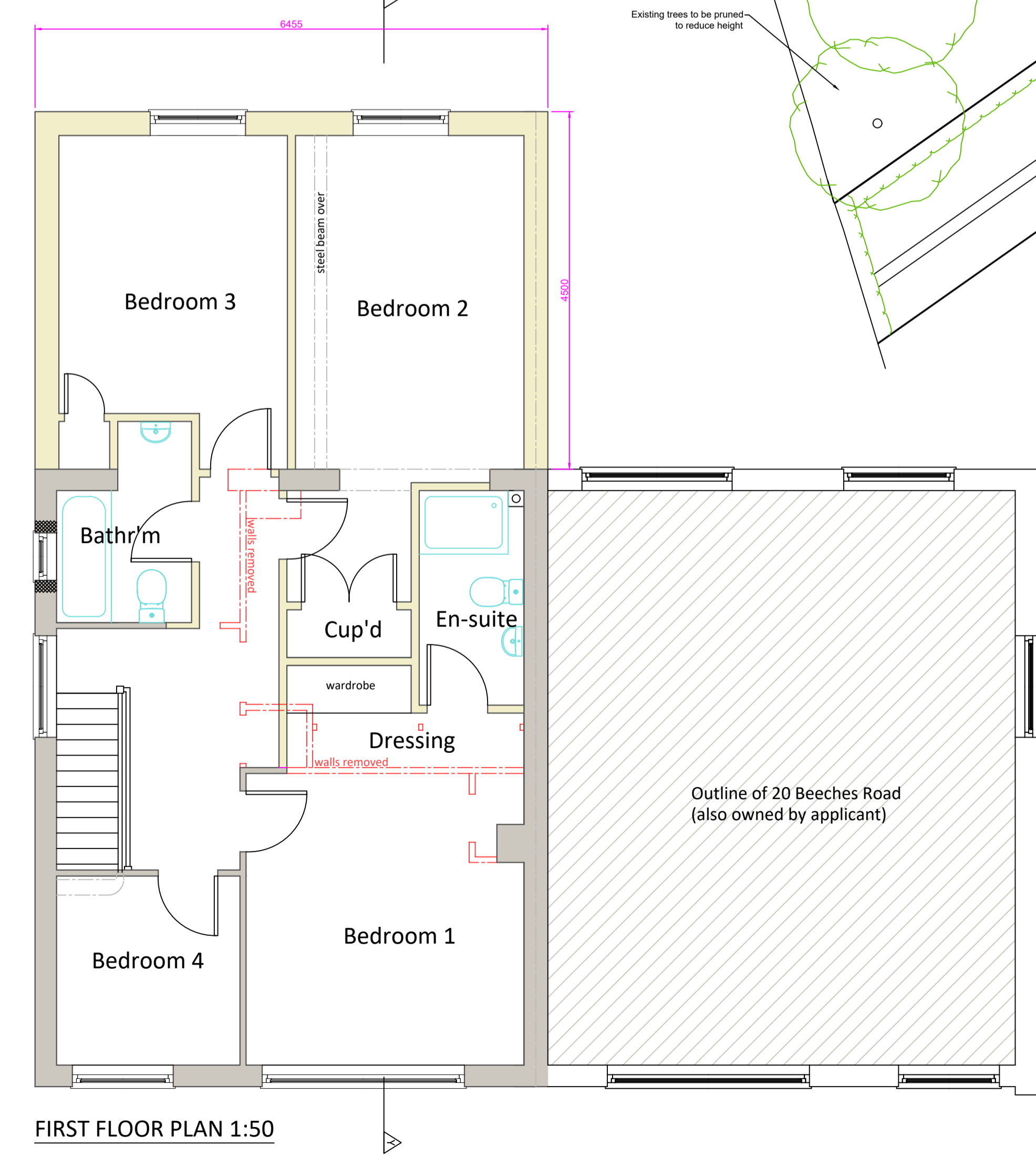

FIRST FLOOR PLAN 1:50

- MATERIALS:**
- Roof: Concrete interlocking tiles to match existing
 - Walls: Artificial stone to match existing. Roughcast render on front elevation replaced with smooth 'through-coloured' render by K-rend or similar.
 - Windows: New uPVC Double glazing, white to match existing
 - Gutters: Black half-round uPVC

Revisions:

A	20 December 2023 - solar panels added to rear elevation
---	---

AL ASSOCIATES
 CHARTERED SURVEYORS & ARCHITECTURAL DESIGNERS
 Bowman House, Whitehill Lane, Royal Wootton Bassett, Wilts, SN4 7DB
 T: 01793 686118 E: info@alassociatesltd.co.uk

Client:	Mr R Walsh
Title:	Proposed Extension - Floor Plans, Cross Section and Elevations
Site:	22 Beeches Road, Cirencester, Glos, GL7 1BW
Drawing No:	23-030-06
Rev:	A
Scale:	As stated @ A1

