

North East Elevation

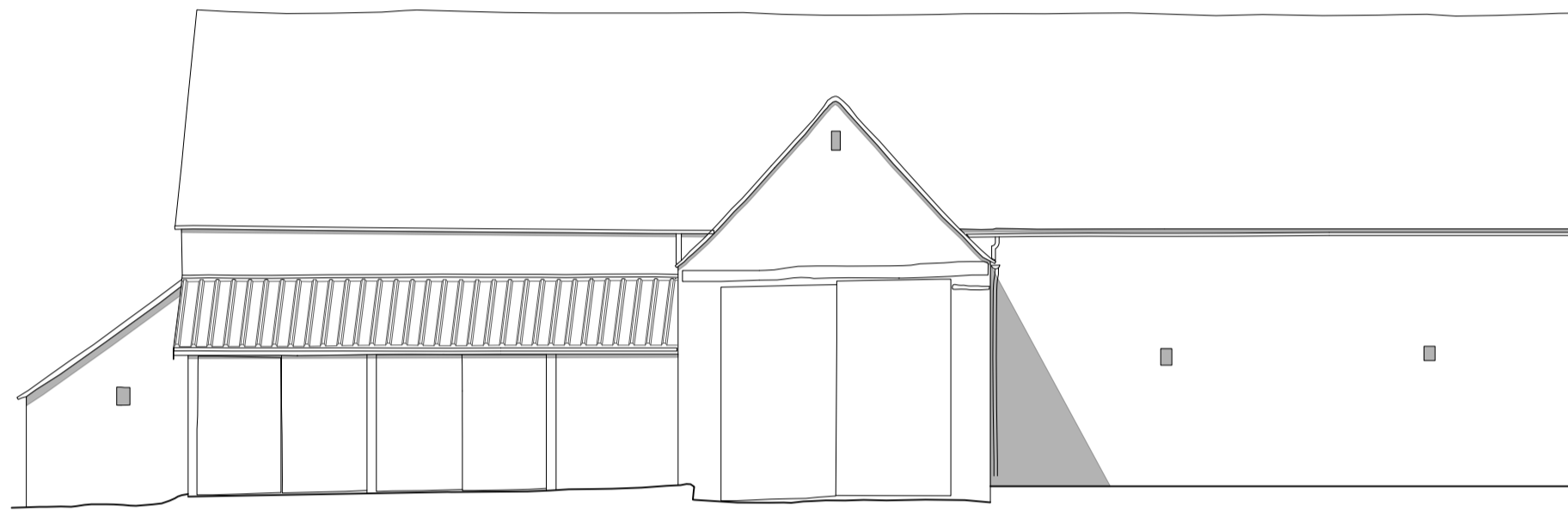

North West Elevation



South - West Elevation from Church Farm

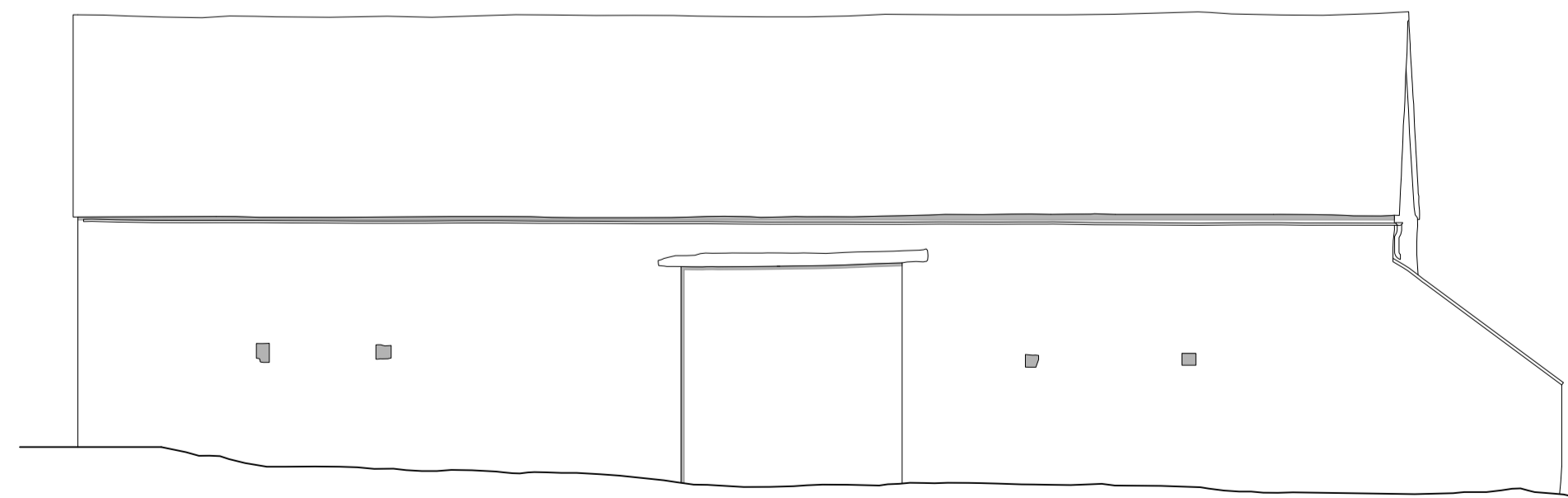

South East Elevation

**Notes**

1. This drawing remains copyright of Blake Architects Limited and may not be reproduced or copied without consent in writing.
2. For construction use figured dimensions only.
3. Any discrepancies between site and drawings to be reported to the architect immediately.
4. Read in conjunction with all relevant structural and mechanical & electrical engineers drawings.
5. Survey undertaken by:

REVISIONS				
PROJECT	21.18 Newbold Farm Barn			
ADDRESS	Durtisbourne Abbots, Gloucestershire, GL7 7JN			
<b>B L A K E</b> <b>A R C H I</b> <b>T E C T S</b>	<b>Blake Architects Limited</b> 1 Coves Barn, Winstone Gloucestershire, GL7 7JZ [0] 01295 841407 [e] mail@blakearchitects.co.uk www.blakearchitects.co.uk			
TITLE	Existing Elevations			
DRAWING NUMBER	21.18.03.05			
STATUS	PLANNING			
DRAWN	CHECKED	DATE	SCALE	REVISION
HG	JN	06.06.22	1:100 @ A1	-

