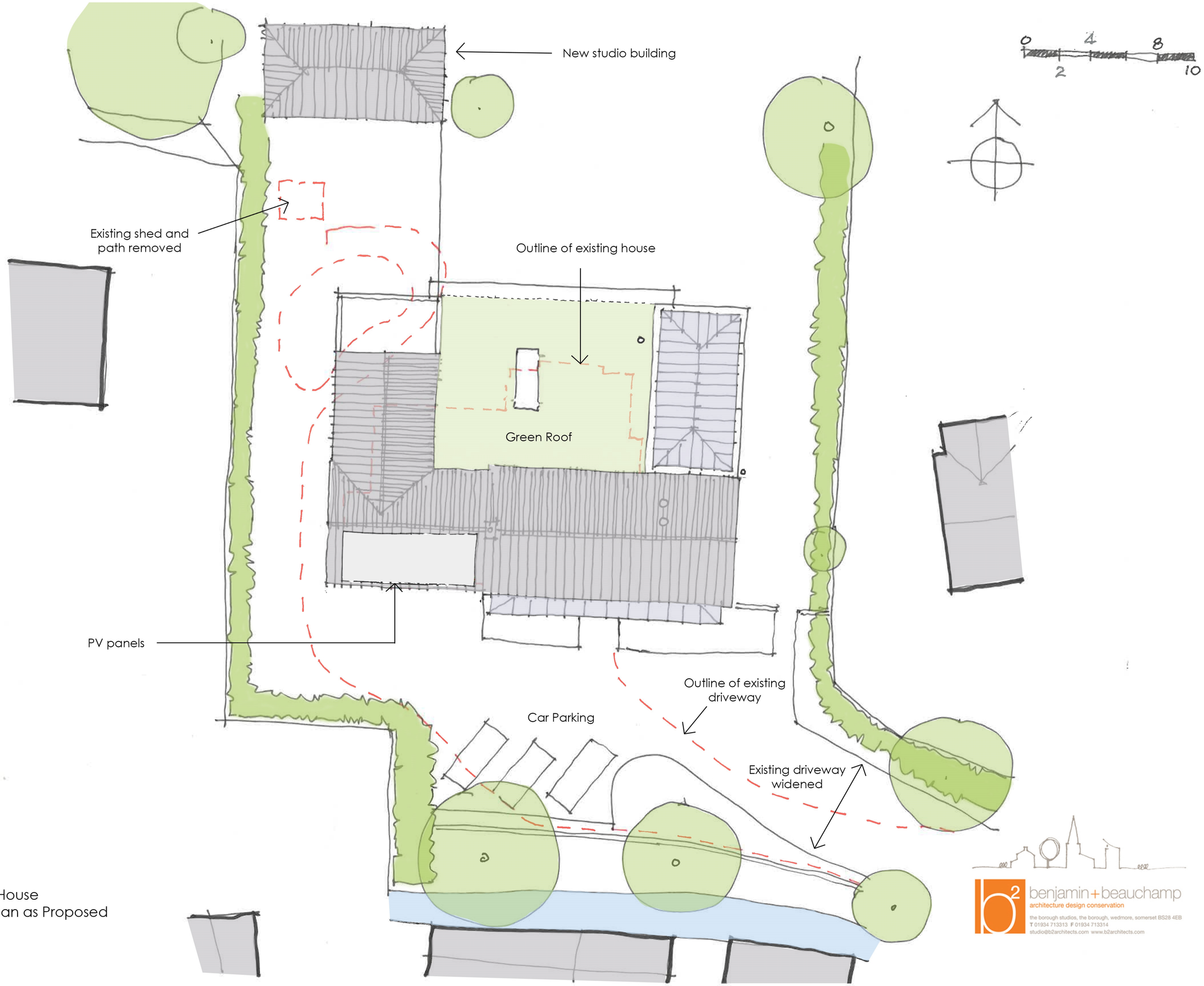

HENTON: Furlong House
1010.P.001 - Site Plan as Proposed
December 2023
1:200 at A3

benjamin+beauchamp
architecture design conservation
the borough studios, the borough, wedmore, somerset BS28 4EB
T 01934 713313 F 01934 713314
studio@b2architects.com www.b2architects.com