

Key

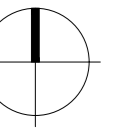

Application Boundary

Proposed volumes:  
• Rear extension: 224.74 m<sup>3</sup>

Log pile

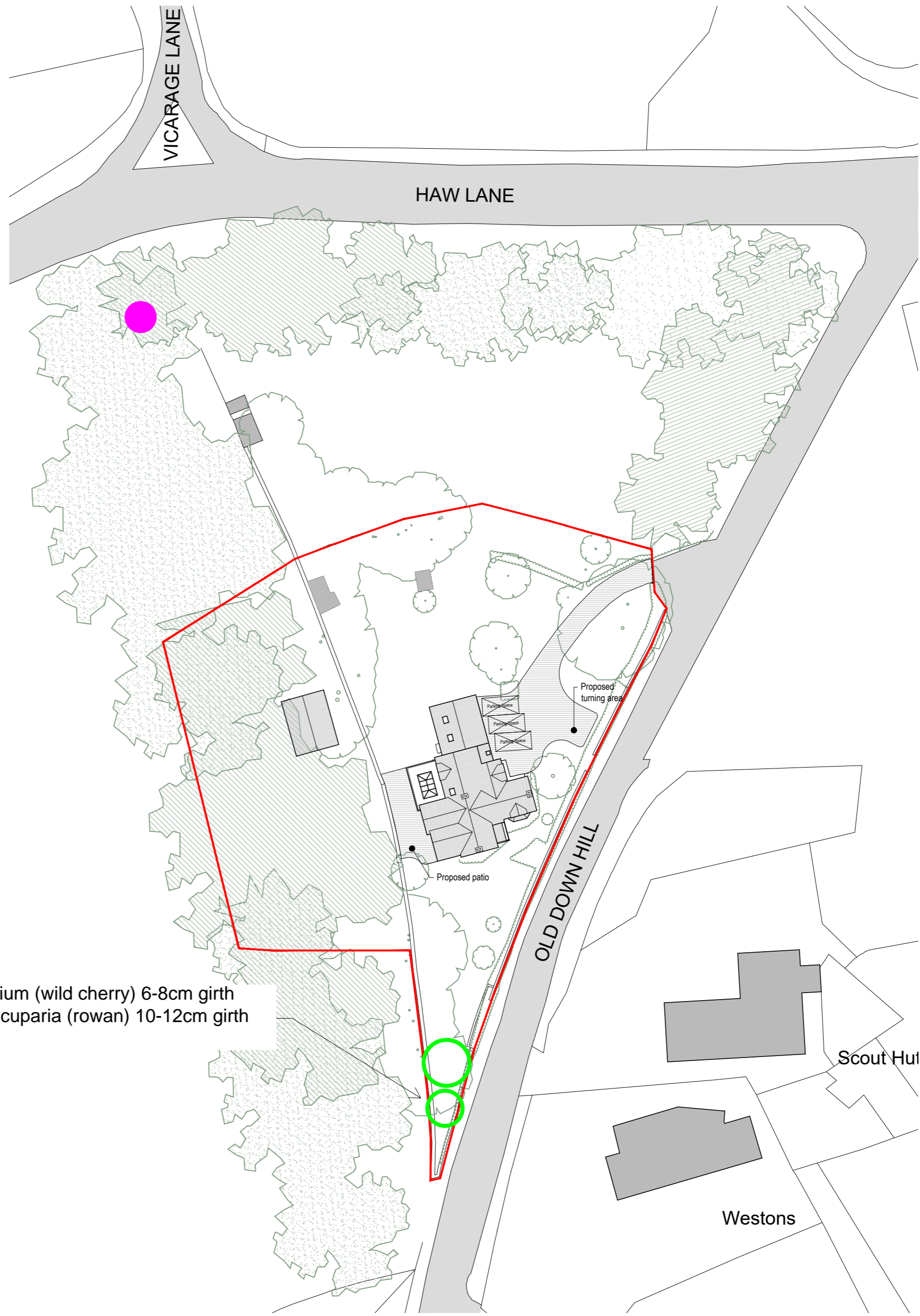
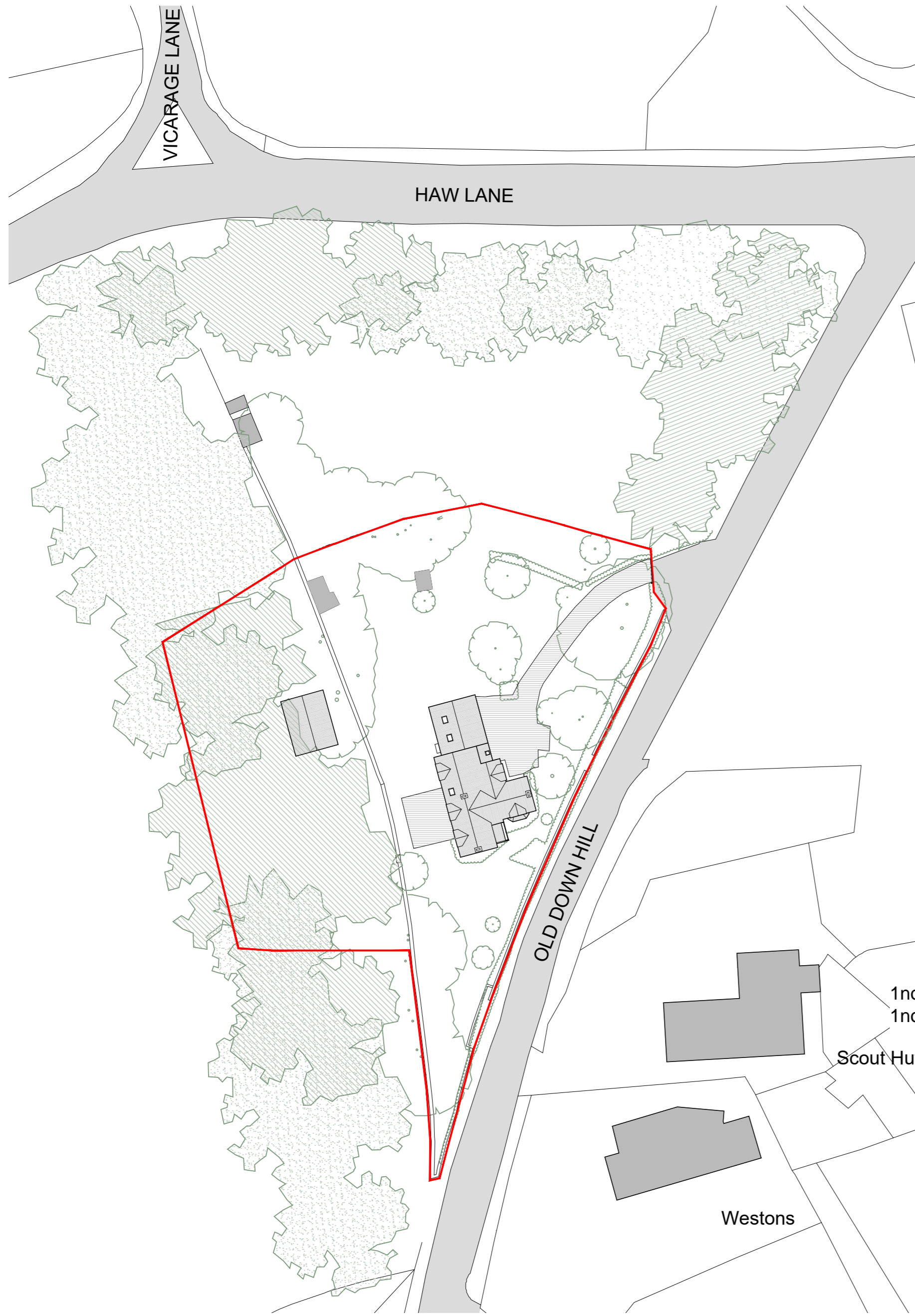

1no. Prunus avium (wild cherry) 6-8cm girth  
1no. Sorbus aucuparia (rowan) 10-12cm girth

1 Existing Block Plan  
1:500

2 Proposed Block Plan  
1:500

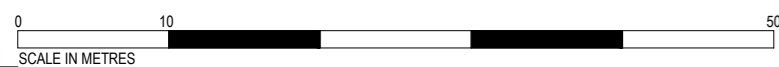

Rev/Drawn	Rev/Date	Rev/Description
P01/05.06.2023		Proposed outbuilding omitted, existing woodstore and greenhouse shown
P02/05.06.2023		Existing outbuilding shown
Rev/Drawn	Rev/Date	Rev/Description
3	S4	Suitable for Stag Approval



Project: Little Orchard

Document Title: Existing and Proposed Block Plan

Date	Scale	View Reference
05.06.2023	1:500 (A2)	2224

Document Reference	Revision
2224-VAL-XX-XX-DR-A-1902	P02