

The copyright of this drawing is vested in the Architect and it must not be copied or reproduced without his written consent. Figured dimensions only to be taken from this drawing. All contractors must visit the site and be responsible for taking and checking all dimensions relative to the works shown on the drawing.

All drawings and specifications from Specialists (nominated or domestic) to be submitted in duplicate to the Architect by the Main Contractor for comments, prior to any fabrication works. The Architect will assist in checking this information but any failure to detect inconsistencies or errors will not relieve the Contractor of his responsibility and the Architects comments will be restricted accordingly.

This project falls under the new Construction Design and Management Regulations 2015 whether domestic or commercial.

As the client you have specific duties under these regulations. These duties are a legal requirement. For information on your responsibilities please go to www.HSE.gov.uk then CDM Regulations 2015.

AMENDMENTS

Rev	Date	Amendments
A	16th Nov 2023	Update to roof detail, proposed ground floor plan and proposed site section
B	8th Dec 2023	Update to roof detail, proposed ground floor plan and proposed site section
C	8th Dec 2023	Update to roof detail, proposed ground floor plan and proposed site section
D	5th Jan 2024	Update to wall detail, proposed ground floor plan and proposed site section
E	8th Jan 2024	Update to wall detail, proposed ground floor plan and proposed site section amendment of notes on drawing

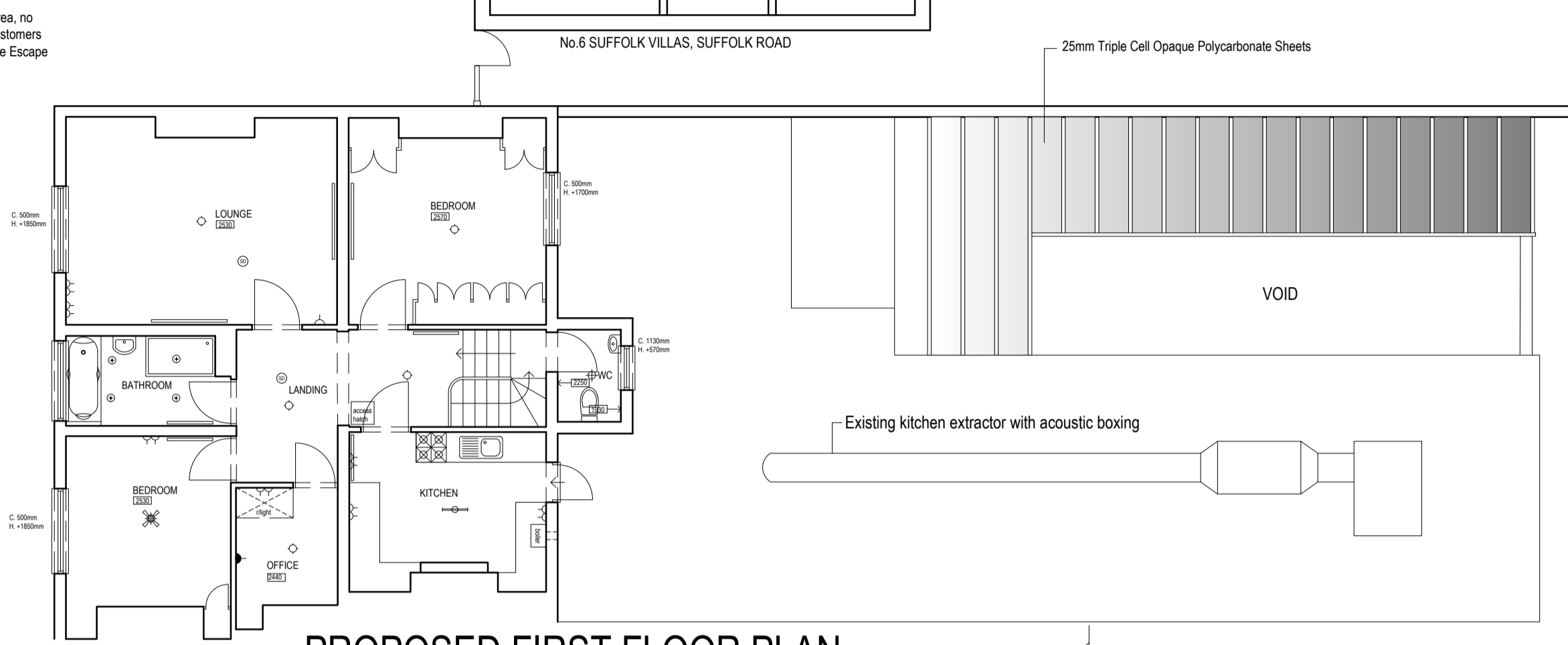
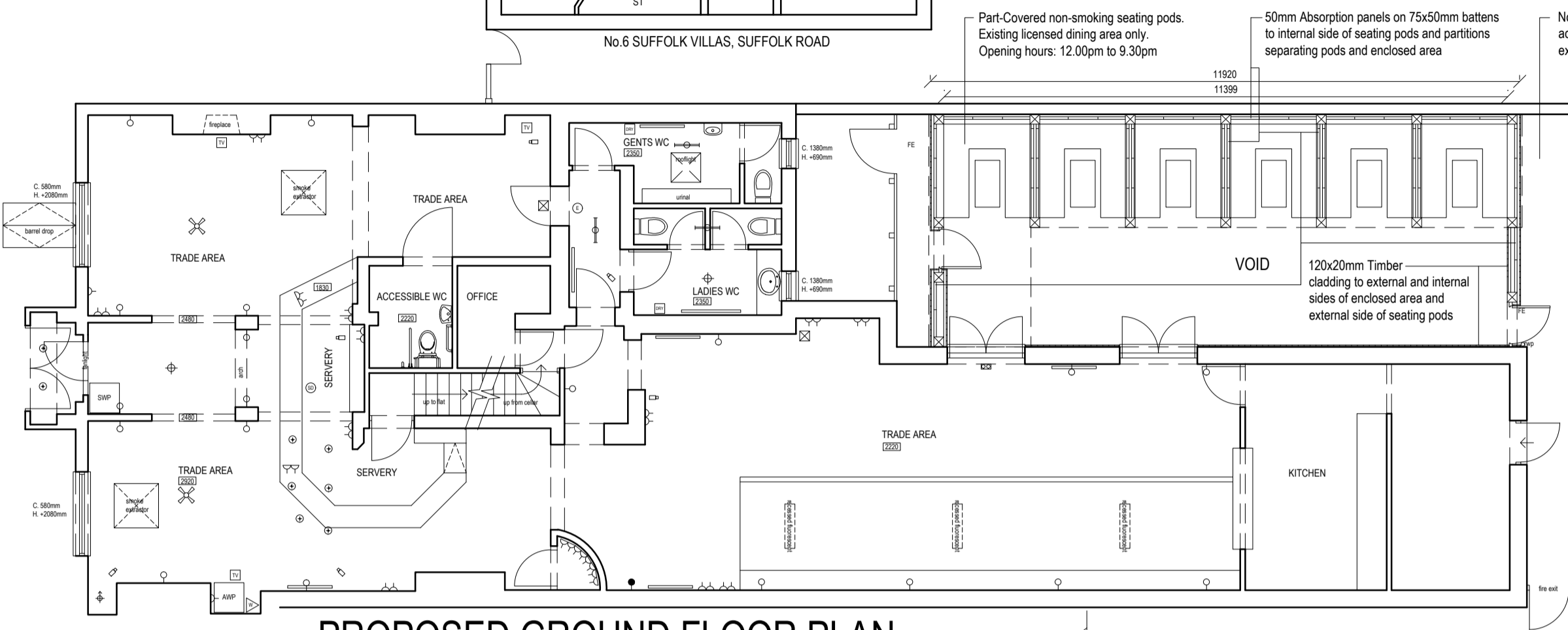
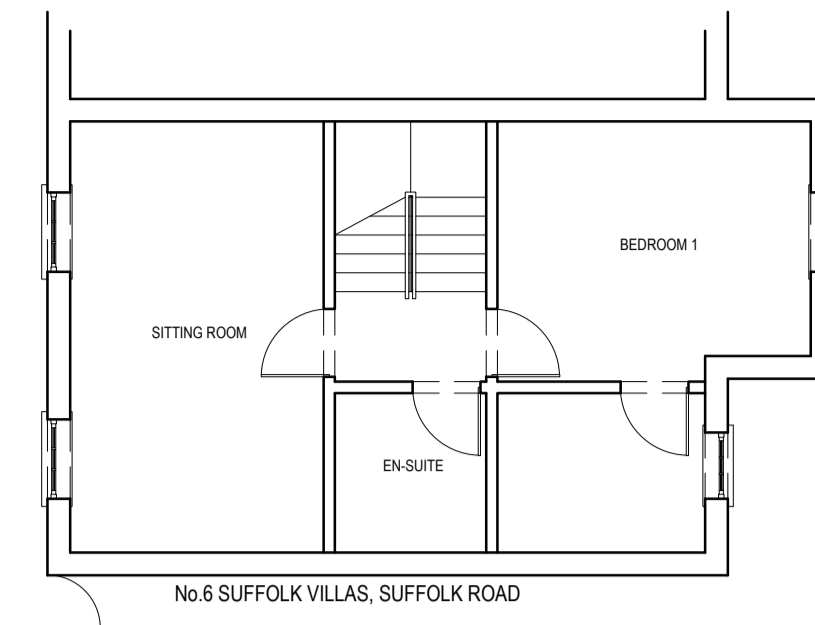
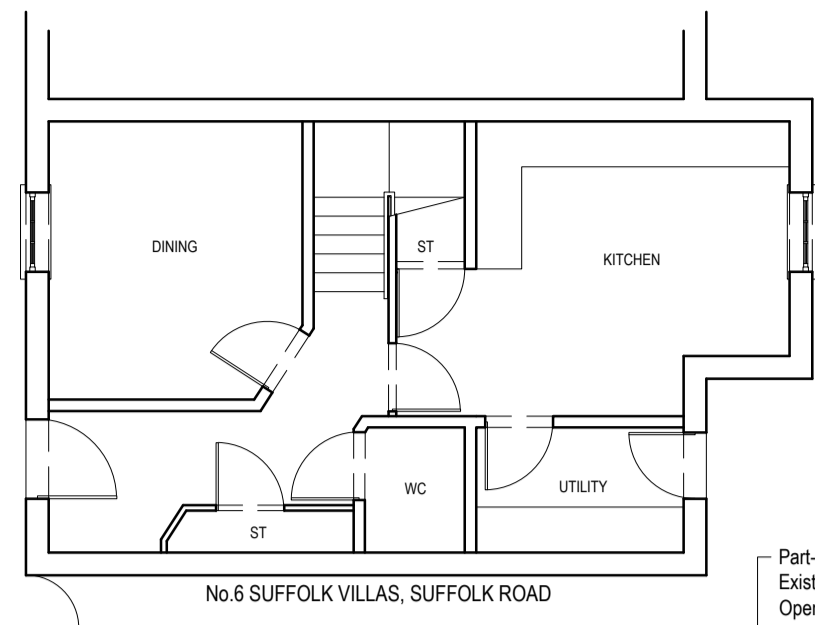

PROPOSED GROUND FLOOR PLAN
Scale: 1:100

PROPOSED FIRST FLOOR PLAN
Scale 1:100

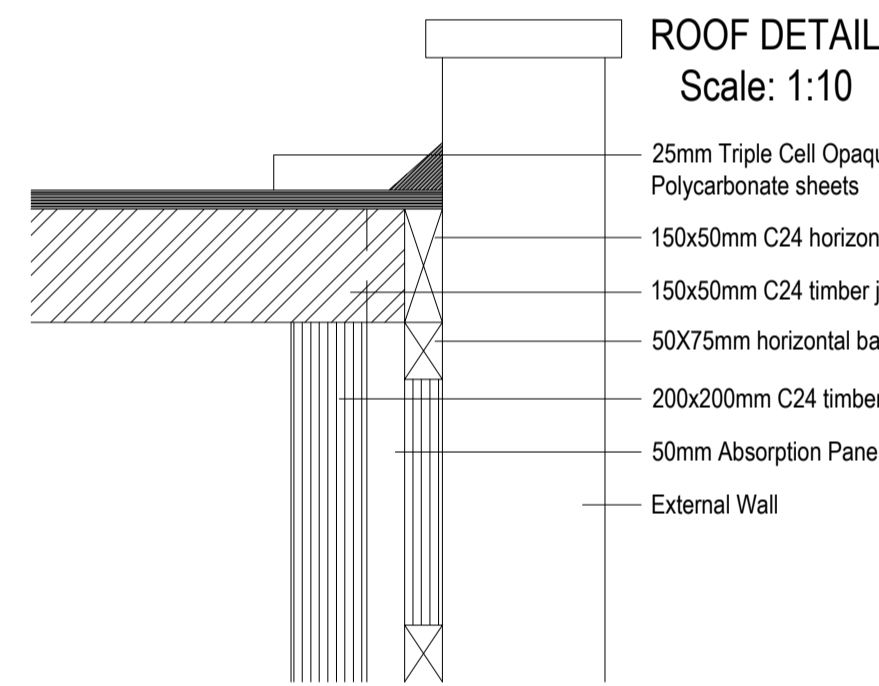
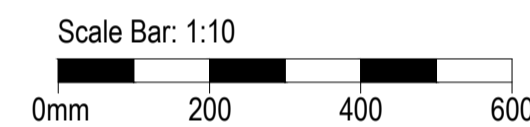
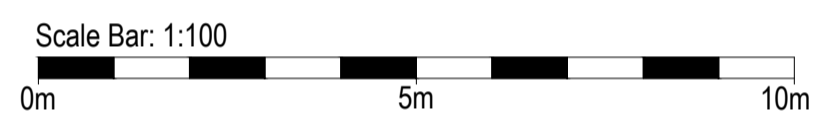

ROOF DETAIL
Scale: 1:10

- 25mm Triple Cell Opaque Polycarbonate sheets
- 150x50mm C24 horizontal timber joist
- 150x50mm C24 timber joists
- 50x75mm horizontal battens at 400mm c/c
- 200x200mm C24 timber upstand
- 50mm Absorption Panels
- External Wall

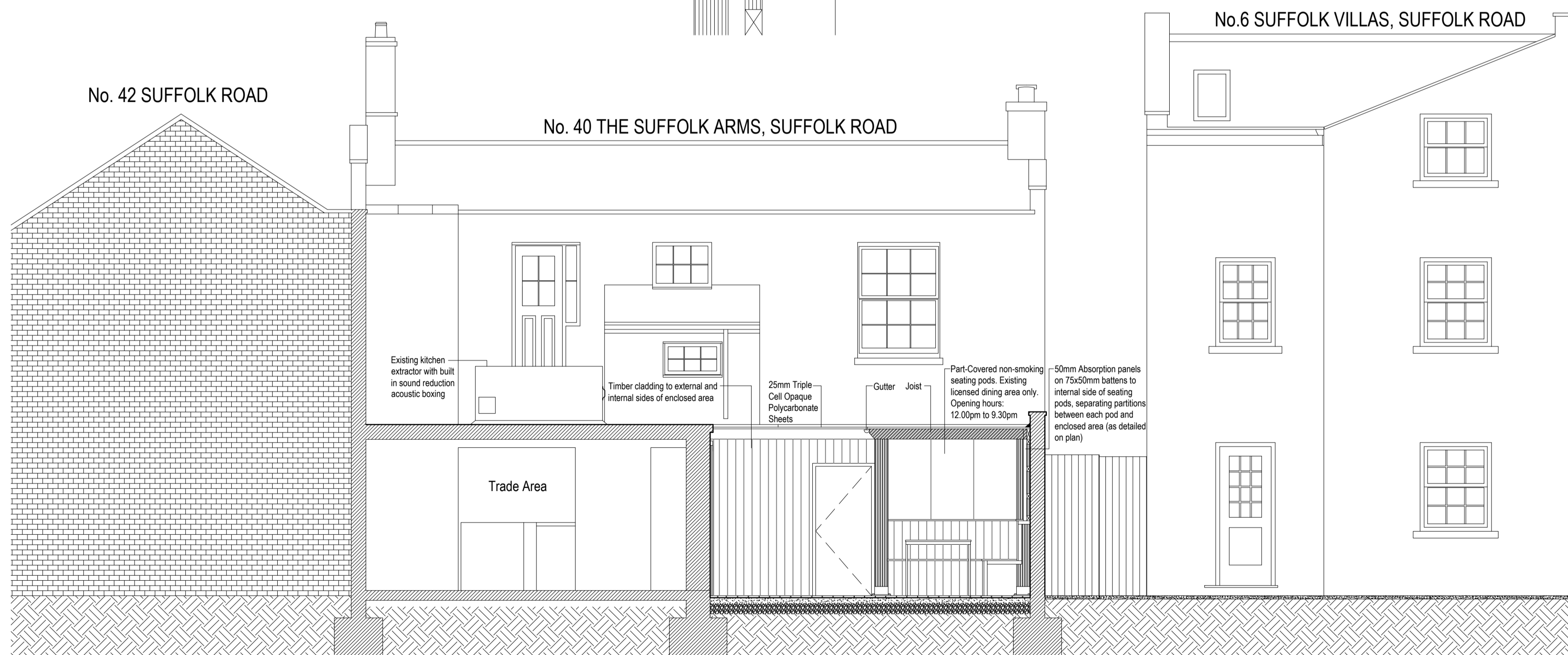

PROPOSED SITE SECTION A-A Scale: 1:50

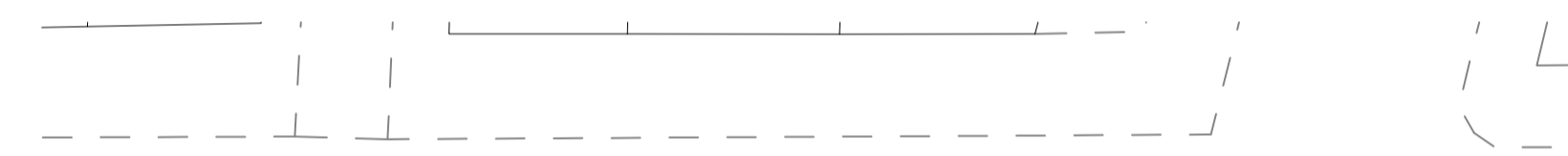

SUFFOLK ROAD

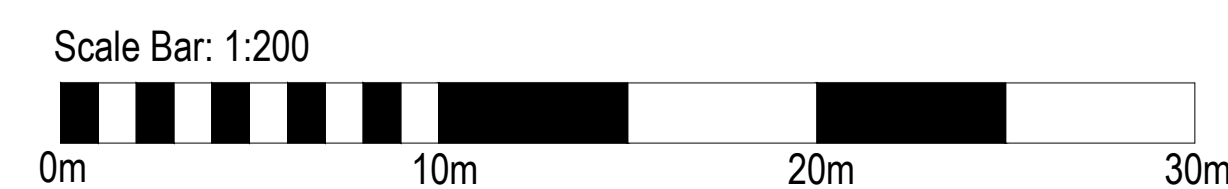
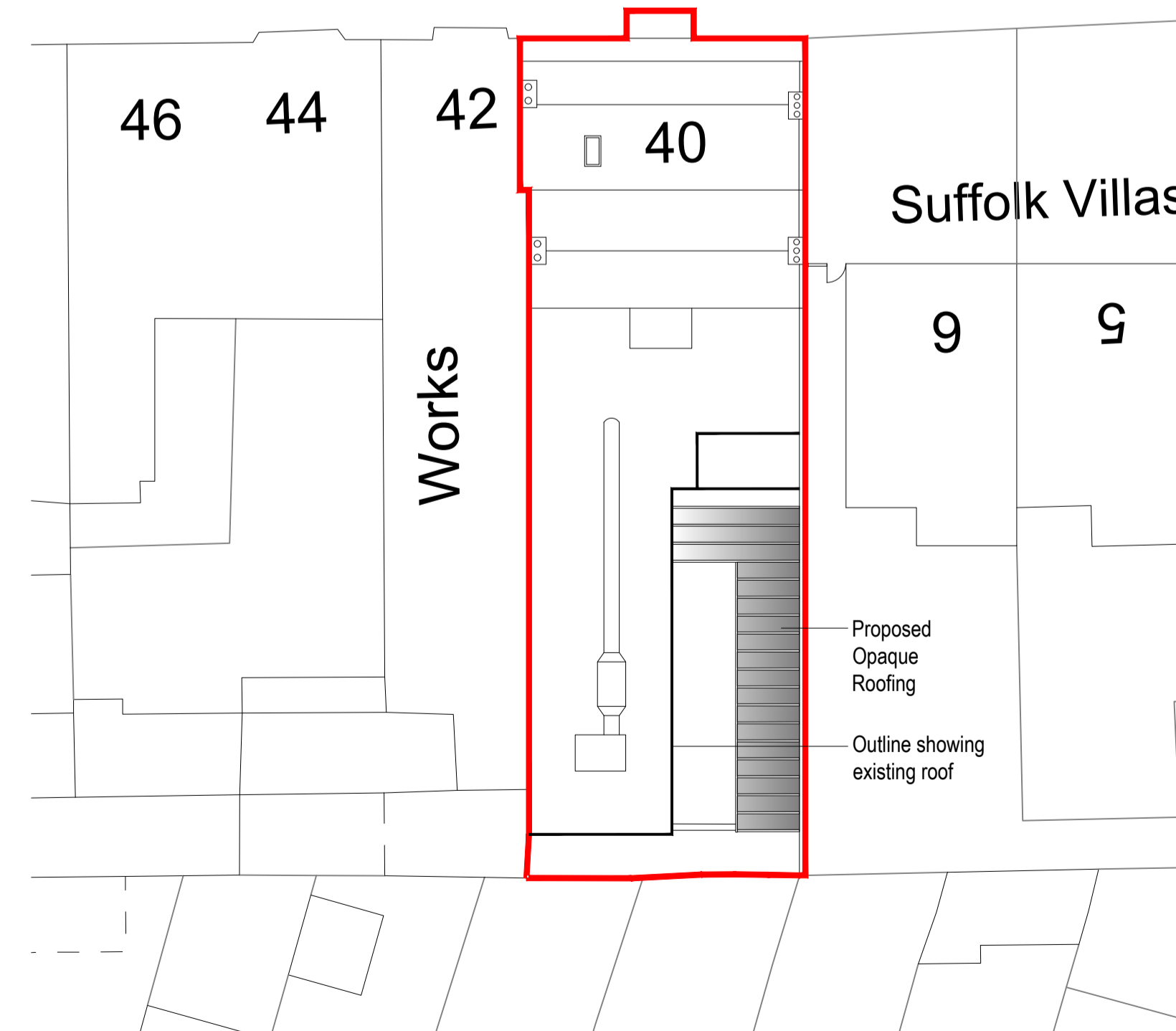

client
Stonegate PLC

job
The Suffolk Arms, 40 Suffolk Rd, Cheltenham, GL50 2AQ (Grade II listed 475956)

description
Proposed Ground Floor and First Floor Plans, Site Section A-A Block Plan & Roof Detail

scale (A1 sheet) 1:50, 1:100, 1:10 & 1:200
date Jan 2024
drawn by SC

drawing number
1556-04 E

TAYLOR+CO ARCHITECTS
INTERIOR DESIGN • INNOVATION • CONSERVATION
PO BOX 57 | OMBERSLEY | WORCESTERSHIRE | WR9 0YG
(T) 01905 621600 (e) design@taylorandcoarchitects.com

taylorandcoarchitects.co.uk

