

GENERAL NOTES

All dimensions are to be verified on site prior to the commencement of any site works. Any variations are to be recorded and reported to the engineer so that the adjustments may be made to the structural scheme if necessary.

Work to figured dimensions only. All dimensions, setting out and levels are to be verified on site with the architect prior to the commencement of any site work.

The contractor shall be responsible for and must take all necessary precautions to ensure the stability of the desisting structure and earthworks on adjoining sites during the course of the contract.

Materials and constructions are to be in accordance with the relevant British Standards and Codes of Practice.

Any services or drainage which pass through the foundation are to be encased in a flexible sleeve.

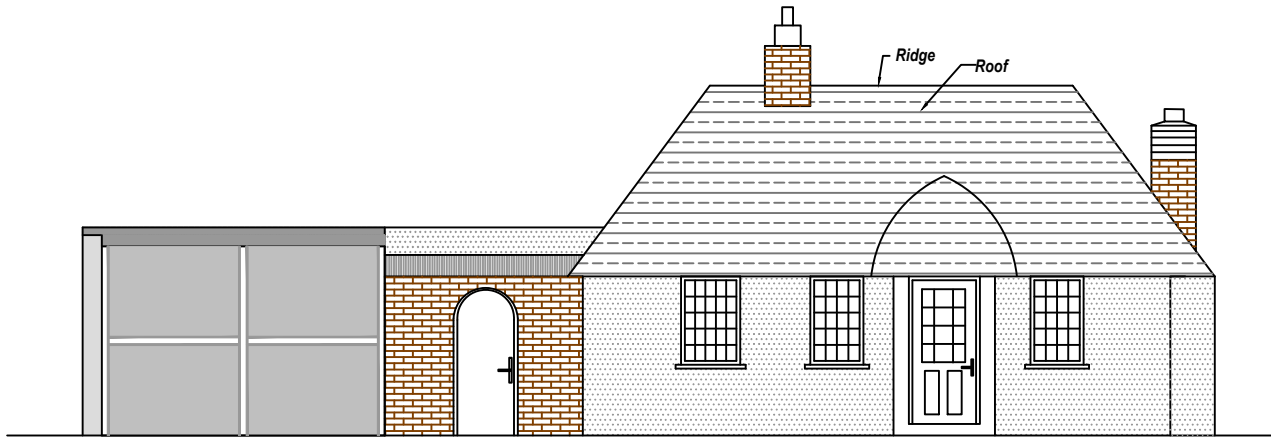

① EXISTING FRONT ELEVATION
Scale: 1:100

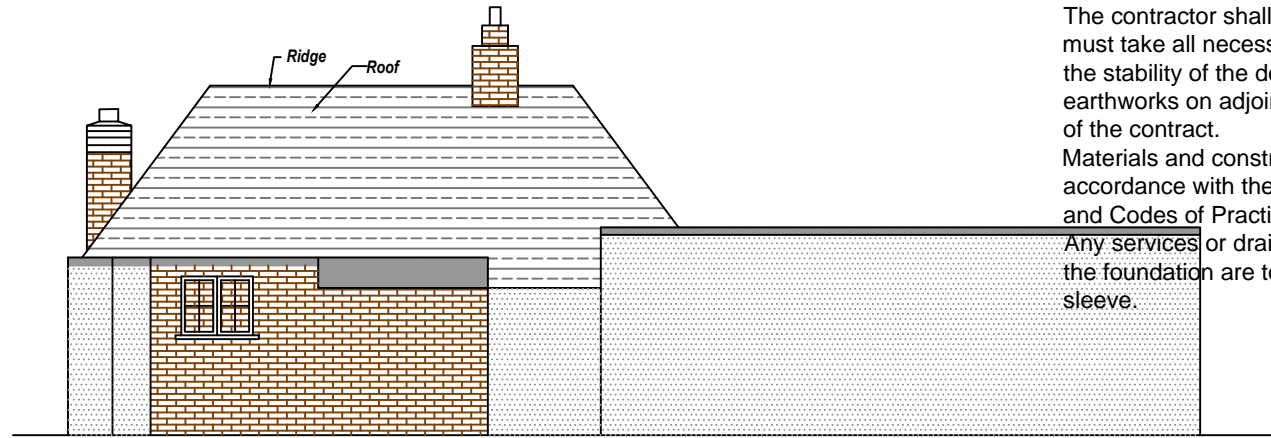

② EXISTING REAR ELEVATION
Scale: 1:100

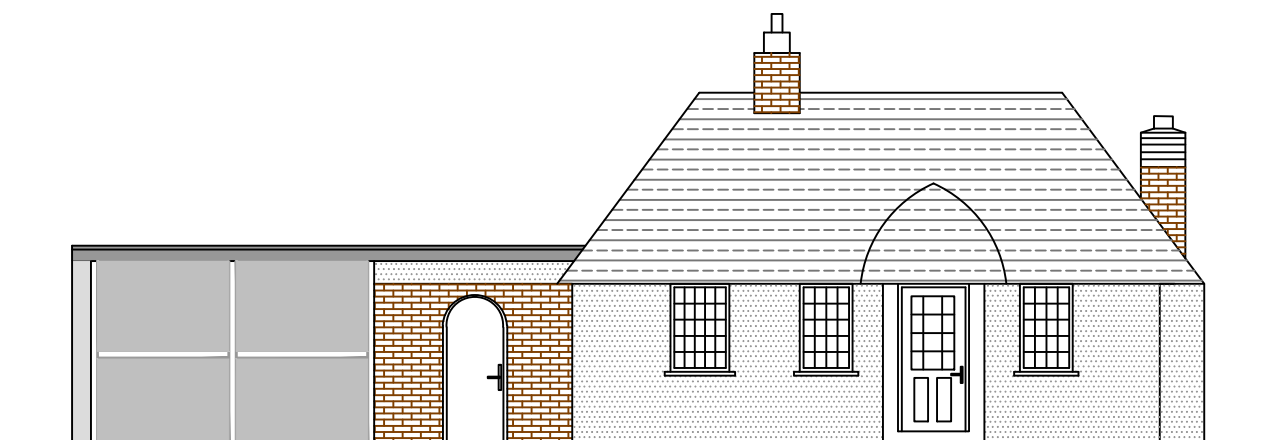

① PROPOSED FRONT ELEVATION
Scale: 1:100
NO CHANGED

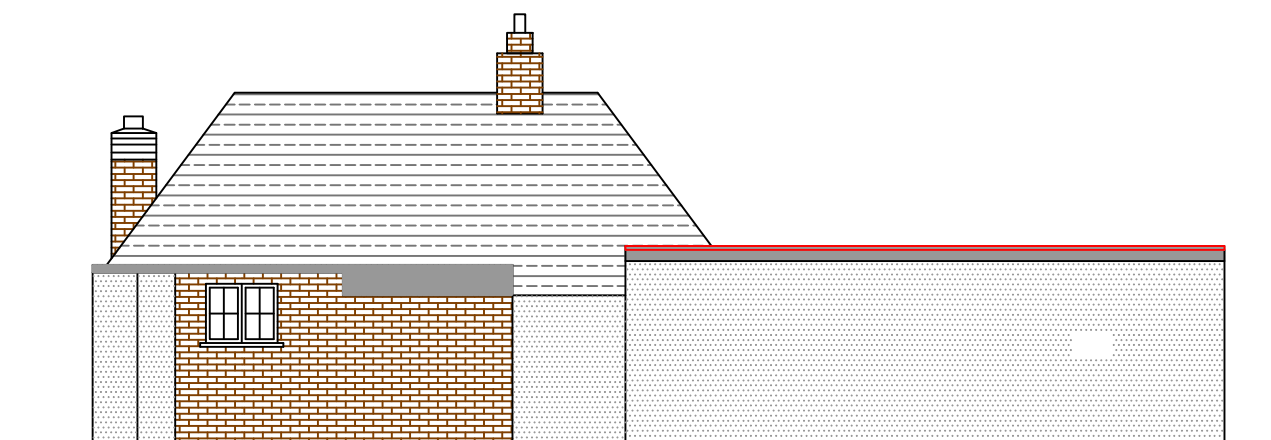

② PROPOSED REAR ELEVATION
Scale: 1:100
NO CHANGED

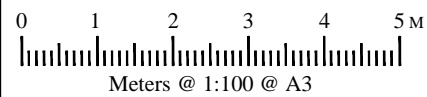

REFERENCE DRAWINGS	KEY PLAN	COPYRIGHT THE CONTENTS OF THIS DRAWING MAY NOT BE REPRODUCED IN WHOLE OR IN PART WITHOUT EXPRESS WRITTEN CONSENT OF TOWN & COUNTY VALUERS & SURVEYORS LIMITED	NOTES PLEASE NOTE THAT BEFORE BUILDING WORKS COMMENCES IT THE RESPONSIBILITY OF THE BUILDER OR OWNER TO SERVE PARTY IS. WALL NOTICES TO ALL NEIGHBOURS	No	DATE	REVISION A	BY	CHK	CONSULTANT T/C	TOWN & COUNTY VALUERS & SURVEYORS LTD ARCHITECTURAL CONSULTANT, CIVIL ENGINEERS, STRUCTURAL ENGINEERS 401 Ilford Lane, Ilford, Essex, IG1 2SN Tele: 020 8553 2231/020 88514 3720 Fax: 020 8514 3720 Email: townandcounty@hotmail.co.uk	DRAWN RAWAL	CHECKED SB	PROJECT NO. 2024	CLIENT/PROJECT 61 RUNWELL ROAD WICKFORD SS11 7HL	TITLE ELEVATIONS (change of use)	DRAWING No. A04	SCALE: 1:100 @ A3	DATE: 06-02-2024
--------------------	----------	--	---	----	------	---------------	----	-----	--------------------------	---	----------------	---------------	---------------------	--	---	---------------------------	-------------------	------------------