

EAST ELEVATION PROPOSED

EXISTING WINDOWS TO THIS ELEVATION
RETAINED AND REFURBISHED AS REQUIRED



WEST ELEVATION PROPOSED



NORTH ELEVATION PROPOSED

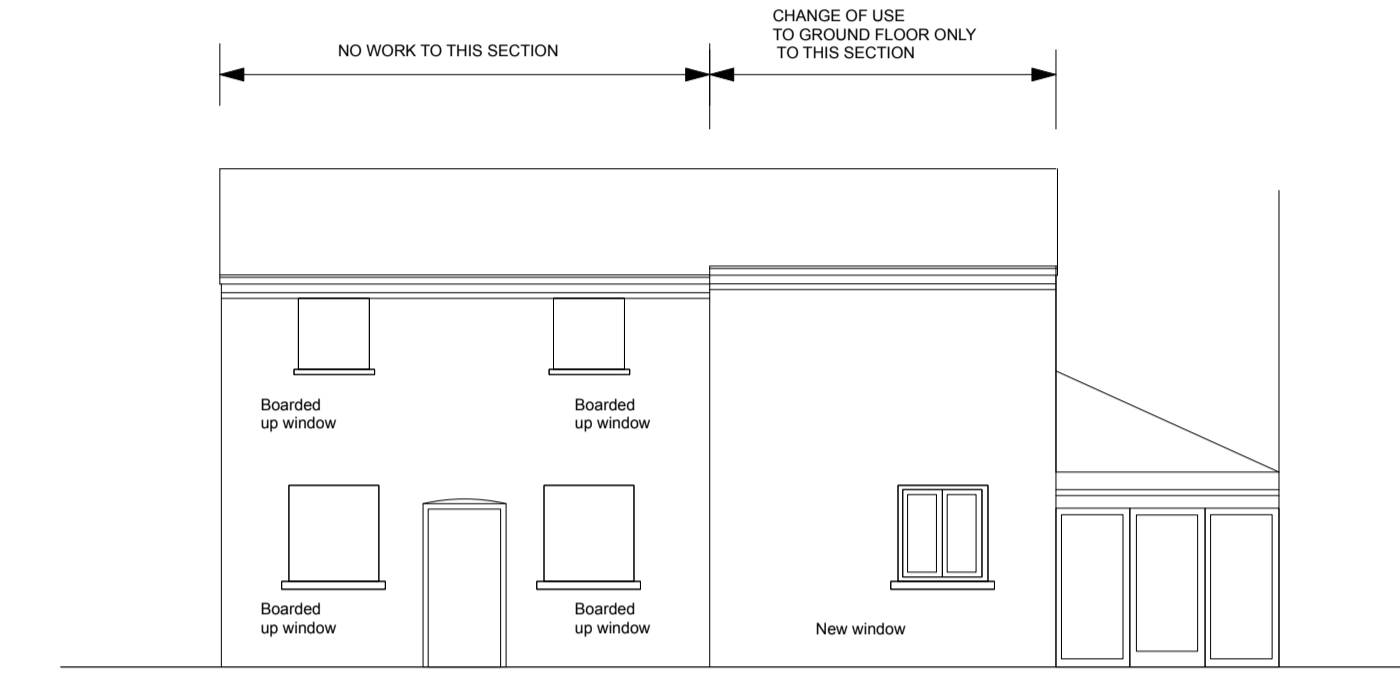

SOUTH ELEVATION PROPOSED

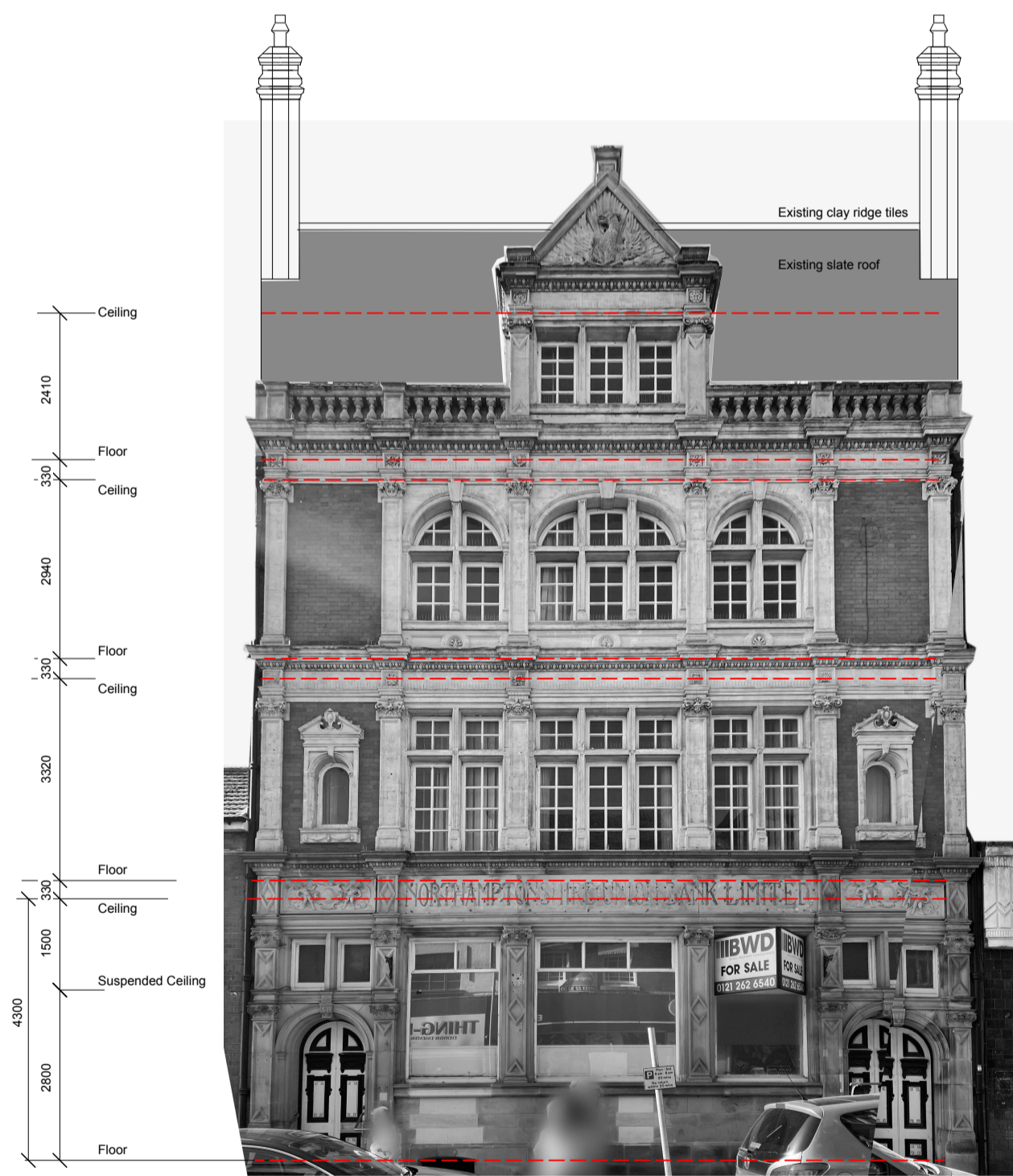

EAST ELEVATION EXISTING



WEST ELEVATION EXISTING



NORTH ELEVATION EXISTING

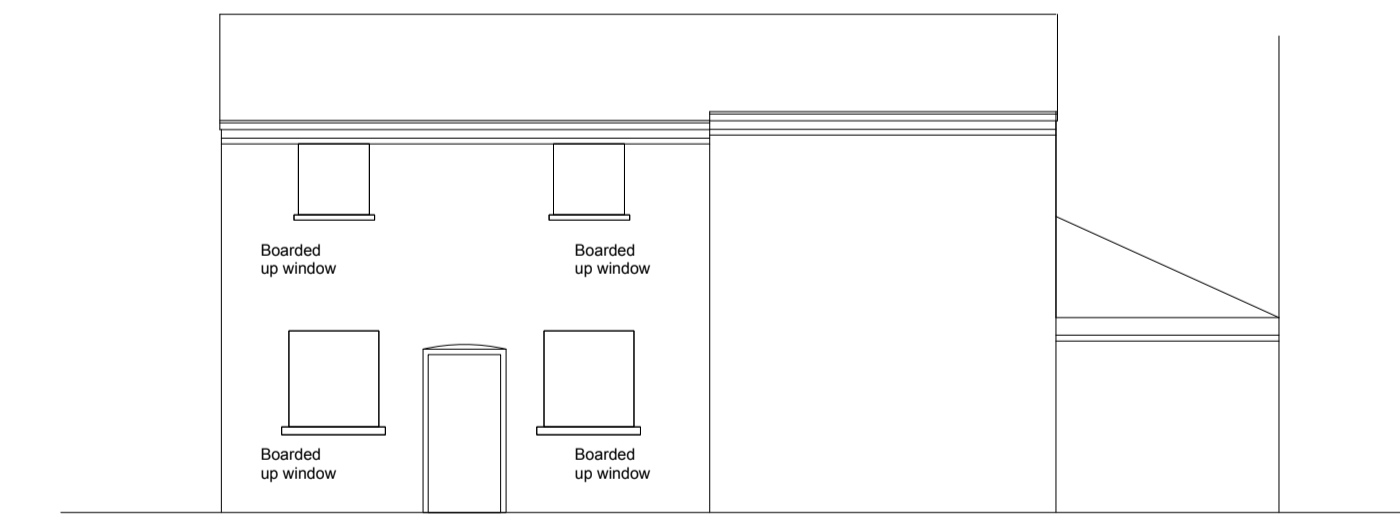

SOUTH ELEVATION EXISTING



**EAST (FRONT)
ELEVATION**



**WEST (REAR)
ELEVATION EXISTING**

Project
Part Conversion of former
NatWest Bank and Offices
to form Seven Flats

Drawing Title
EXISTING AND PROPOSED
ELEVATIONS
Scale 1=100
A1 paper size Date 16 FEB 2024

ARCHITECTURE
DESIGN & PLANNING
Nick Bacon, BA, B Arch

Darker Nook Farm, Colston Lane
Harby, Leicestershire, LE14 4BE
T: 0795 782 5052
e: nick@nickbacondesign.co.uk