

**2 SIDE ELEVATION**  
1:100 @ A1

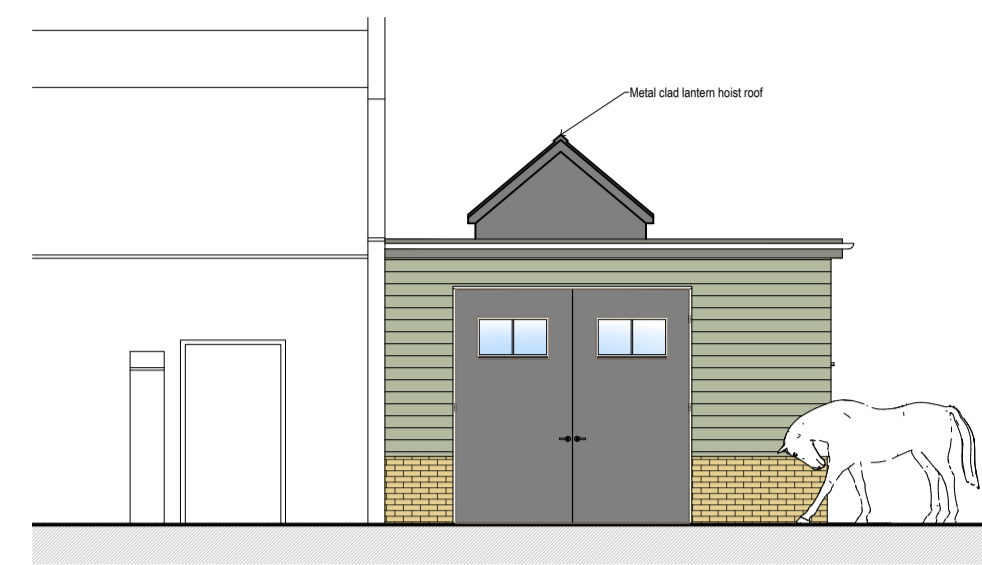

**3 FRONT ELEVATION**  
1:100 @ A1

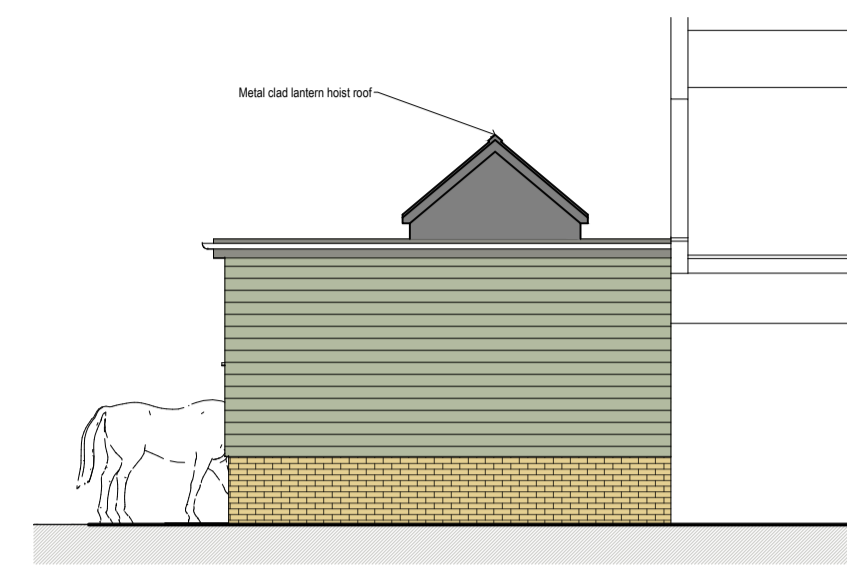

**4 REAR ELEVATION**  
1:100 @ A1

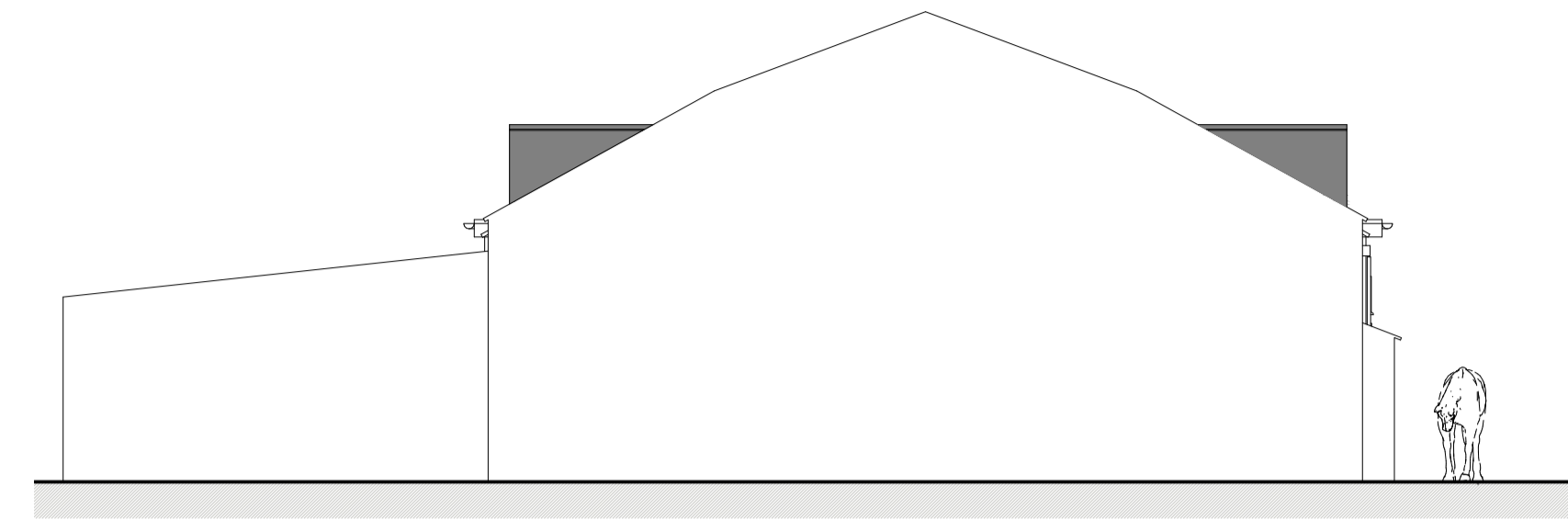

**5 SIDE ELEVATION**  
1:100 @ A1

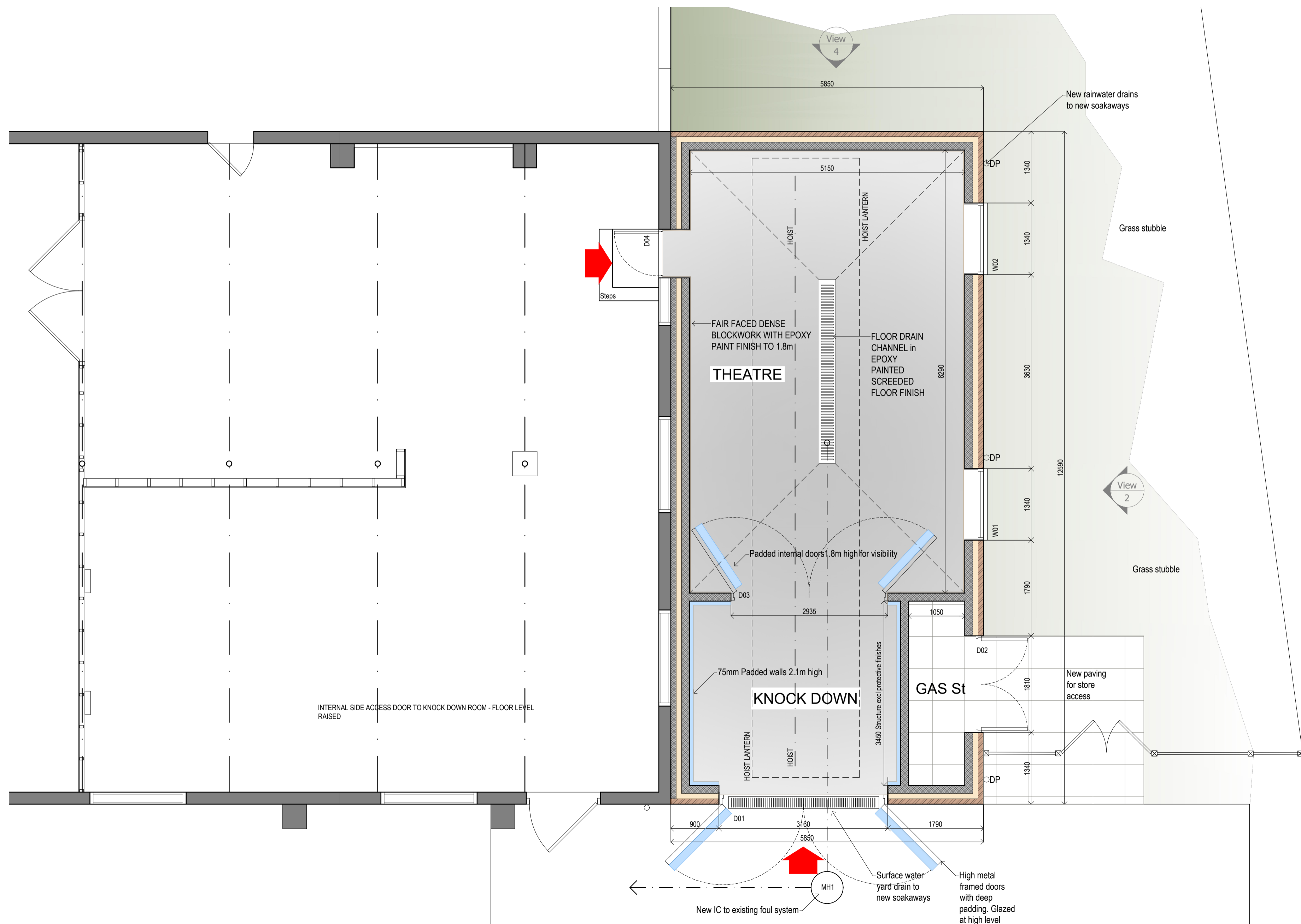

**1 PROPOSED GROUND FLOOR PLAN - OPTION 3**  
1:50 @ A1

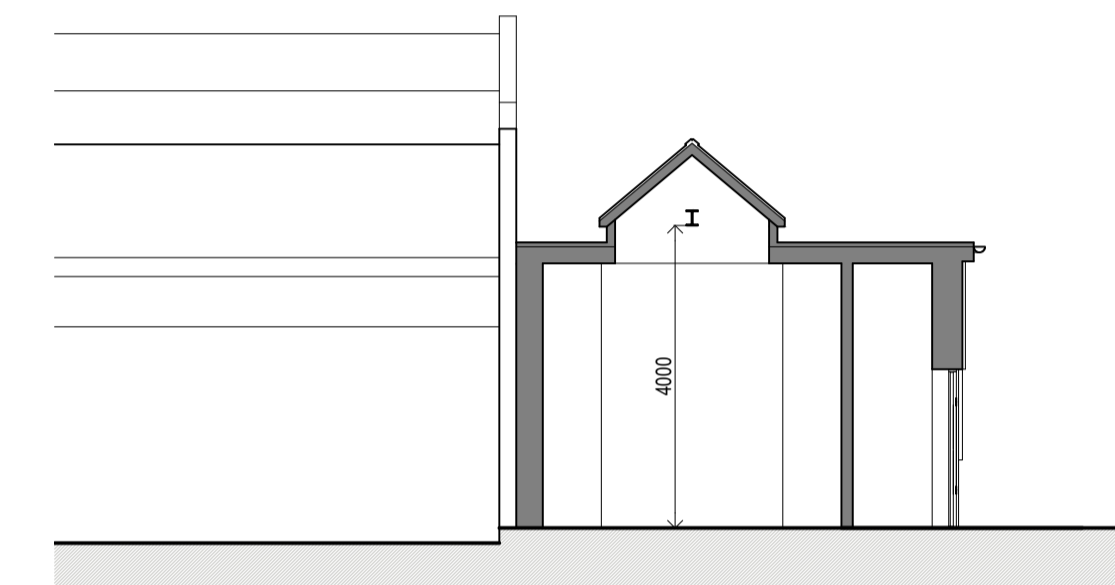

**6 SECTION**  
1:100 @ A1

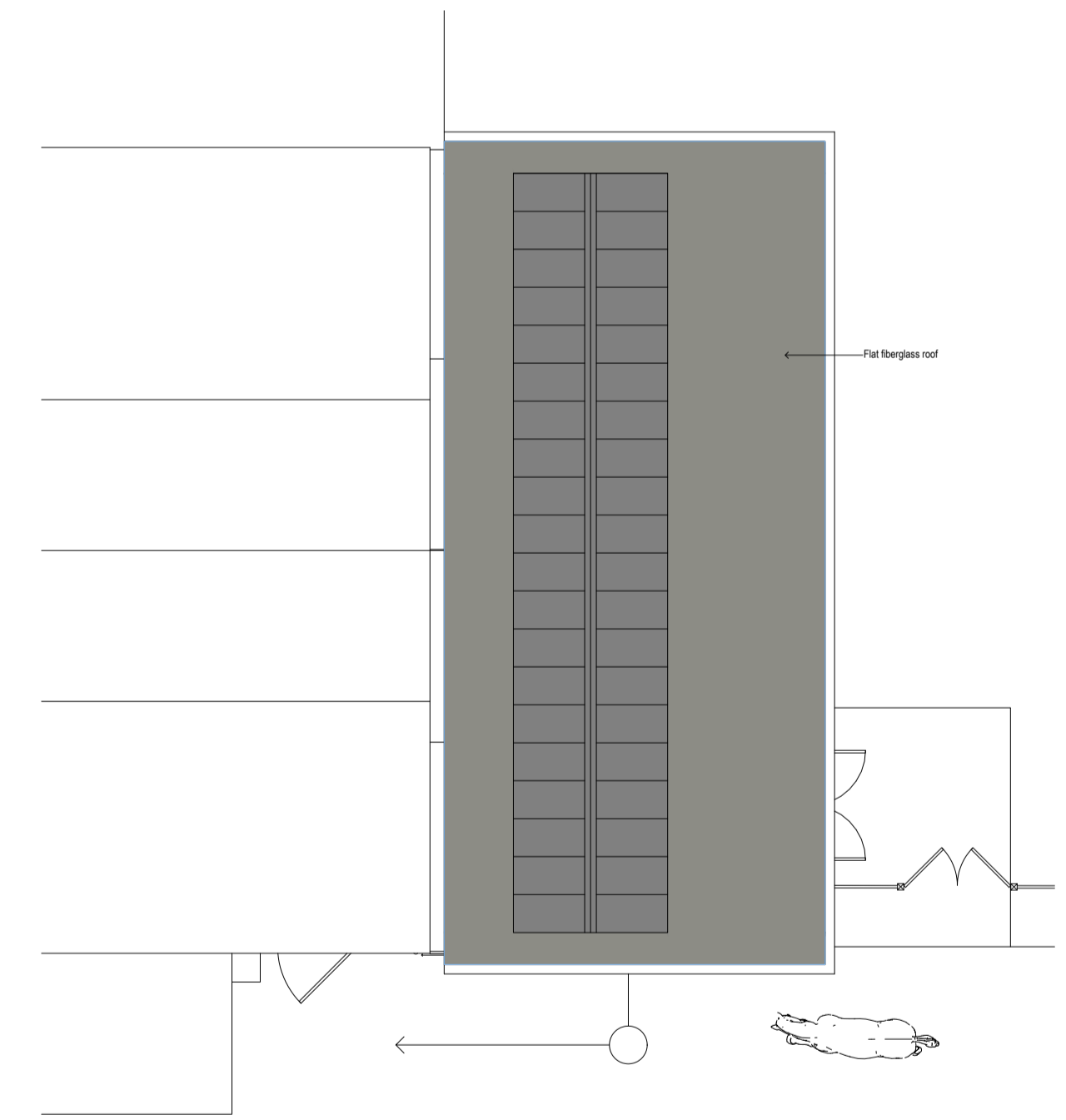

**7 ROOF PLAN**  
1:100 @ A1

<small>This drawing for information and Local Authority approval purposes. Irregularities found on site are the responsibility of the Client and/or their Builder. All CDM 2015 duties are the responsibility of the Client and/or their Builder upon issue of this information.</small>	<b>REVISION</b> <b>DATE</b> <b>DRAWN</b> <b>DESCRIPTION</b>
	 5 RUDHAM STILE LANE, FAKENHAM, NORFOLK NR21 6AL TEL: 07890 553706 FAX: 01328663288. E-MAIL: richards@richard.co.uk
<b>CLIENT</b> THE WESTOVER VETERINARY GROUP - HAINFORD BRANCH	<b>PROJECT NAME</b> MANOR FARM OLD CHURCH ROAD HAINFORD, NR10 3BG
<b>PROJECT TITLE</b> NEW LARGE ANIMAL OPERATING FACILITY	<b>DRAWING TITLE</b> GENERAL ARRANGEMENT PLANS
<b>DRAWING SCALE</b> SHOWN	<b>DRAWN BY</b> <b>DATE</b> <b>JOB NO.</b>
<small>© ALL RIGHTS RESERVED. DO NOT SCALE. CHECK ALL DIMENSIONS ON SITE. REPORT DISCREPANCIES. REGISTERED IN ENGLAND. REGISTRATION COMPANY NO: 0121779</small>	<b>A1/20</b>