

**1 EXISTING FLOOR PLAN**  
1:50 @ A1

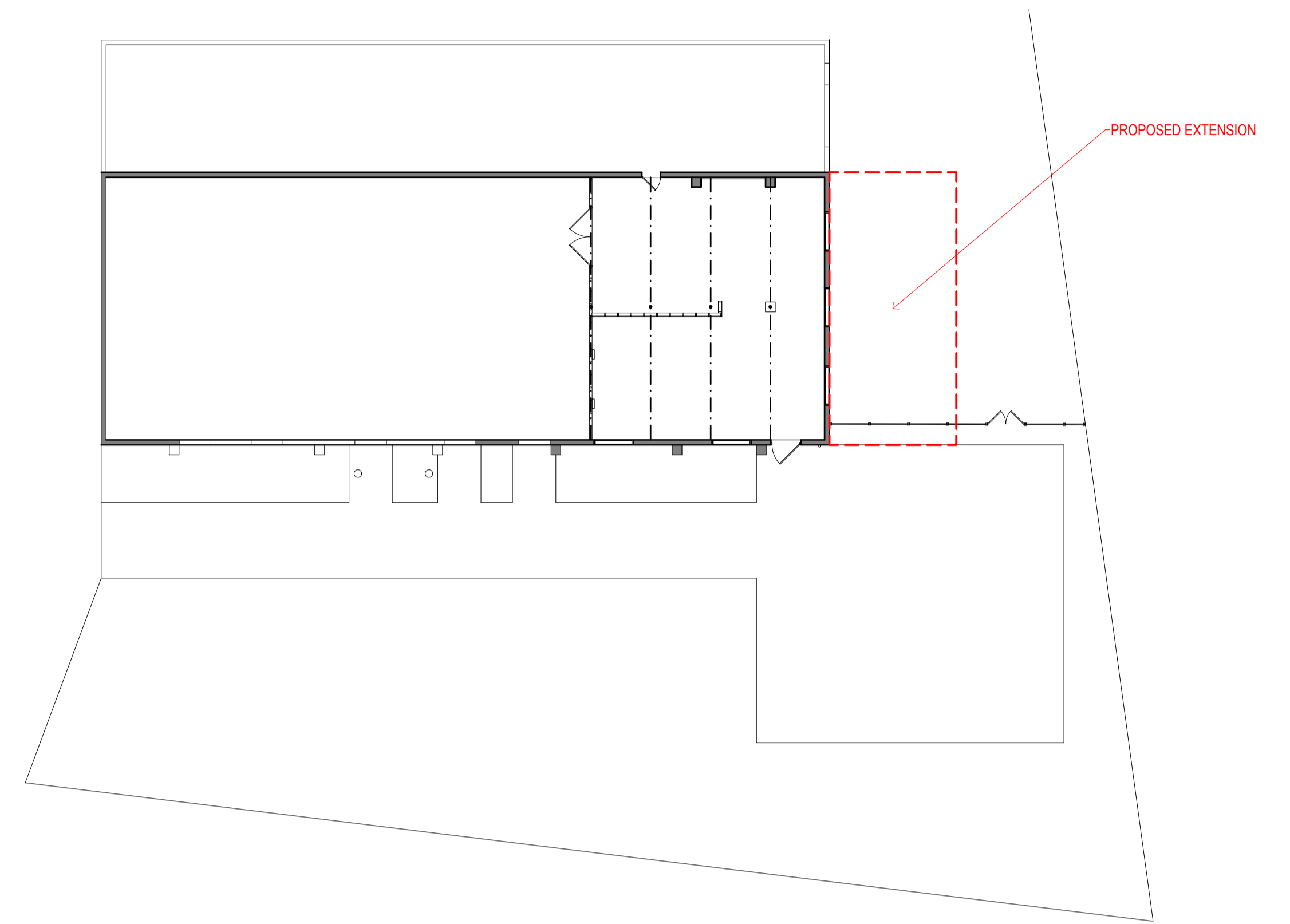

**2 EXISTING SITE PLAN**  
1:200 @ A1

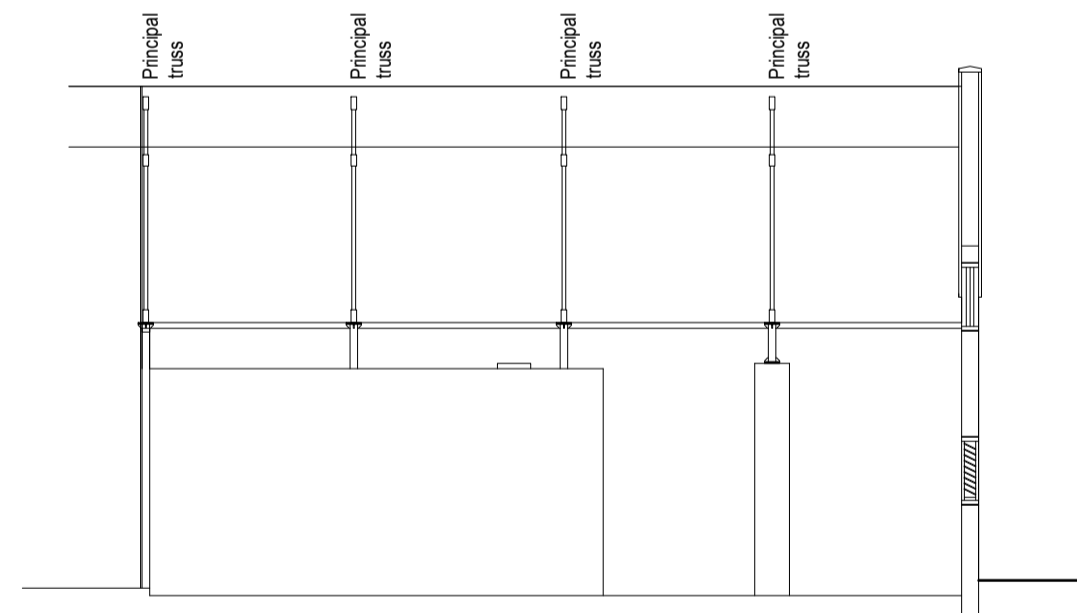

**3 EXISTING SECTION AA**  
1:100 @ A1

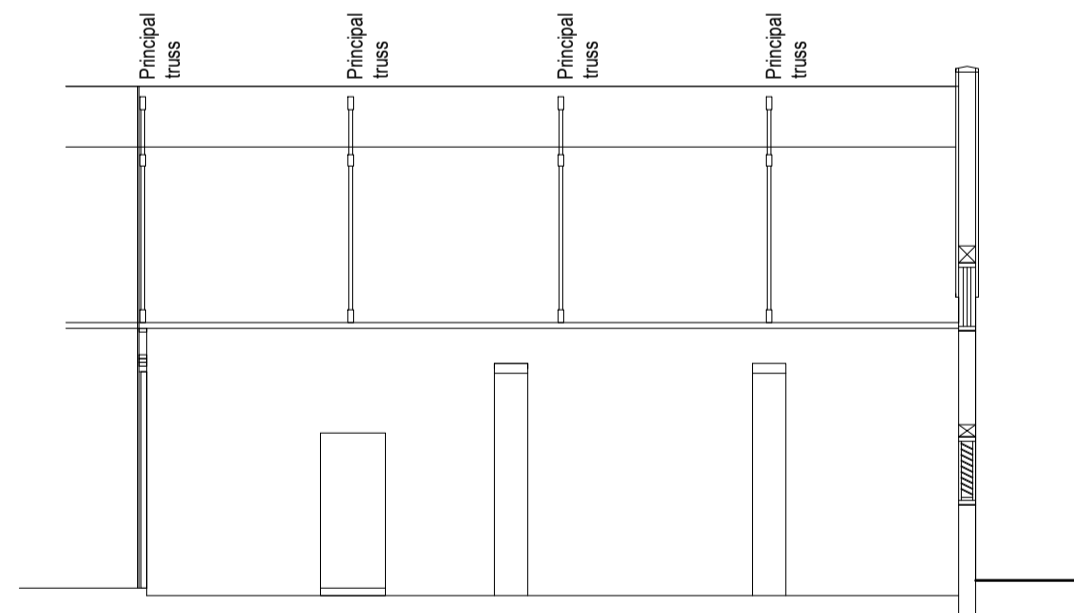

**4 EXISTING SECTION BB**  
1:100 @ A1

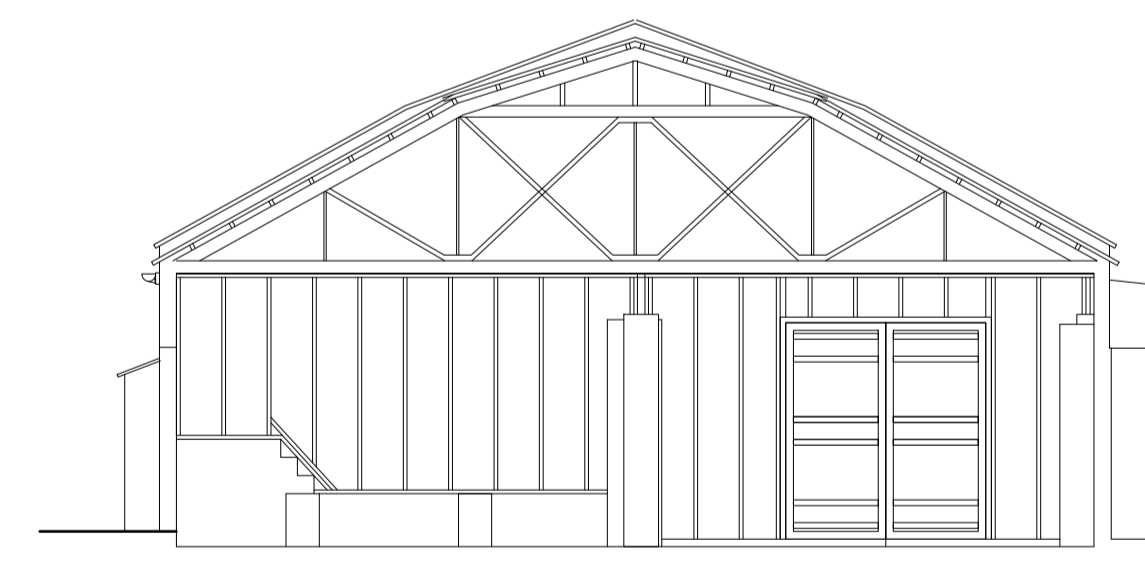

**5 EXISTING SECTION CC**  
1:100 @ A1

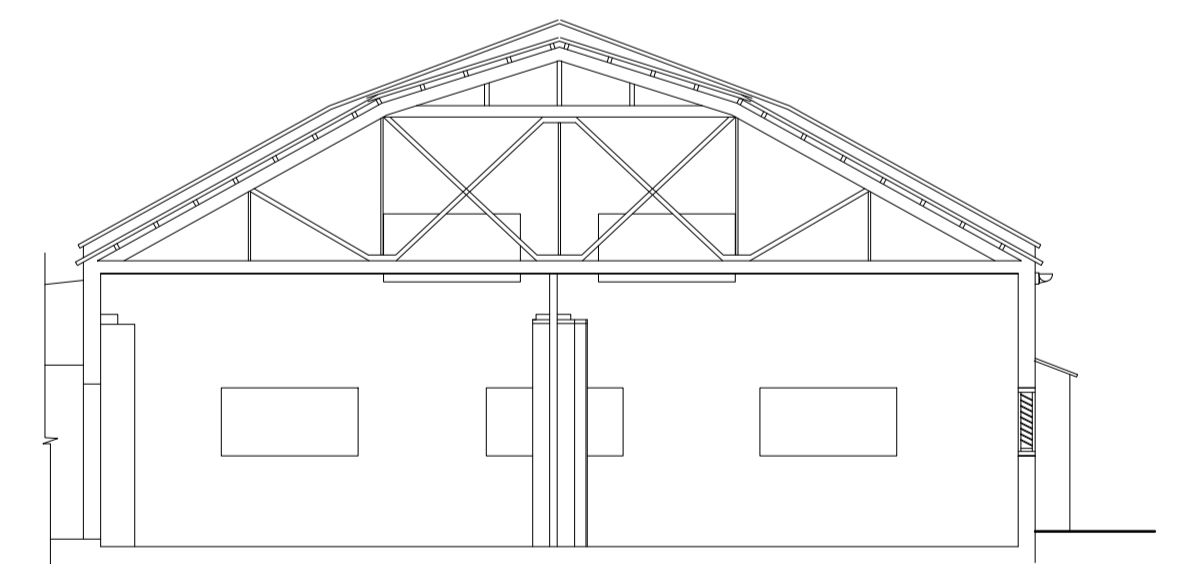

**6 EXISTING SECTION DD**  
1:100 @ A1



**7 EXISTING WEST ELEVATION**  
1:100 @ A1

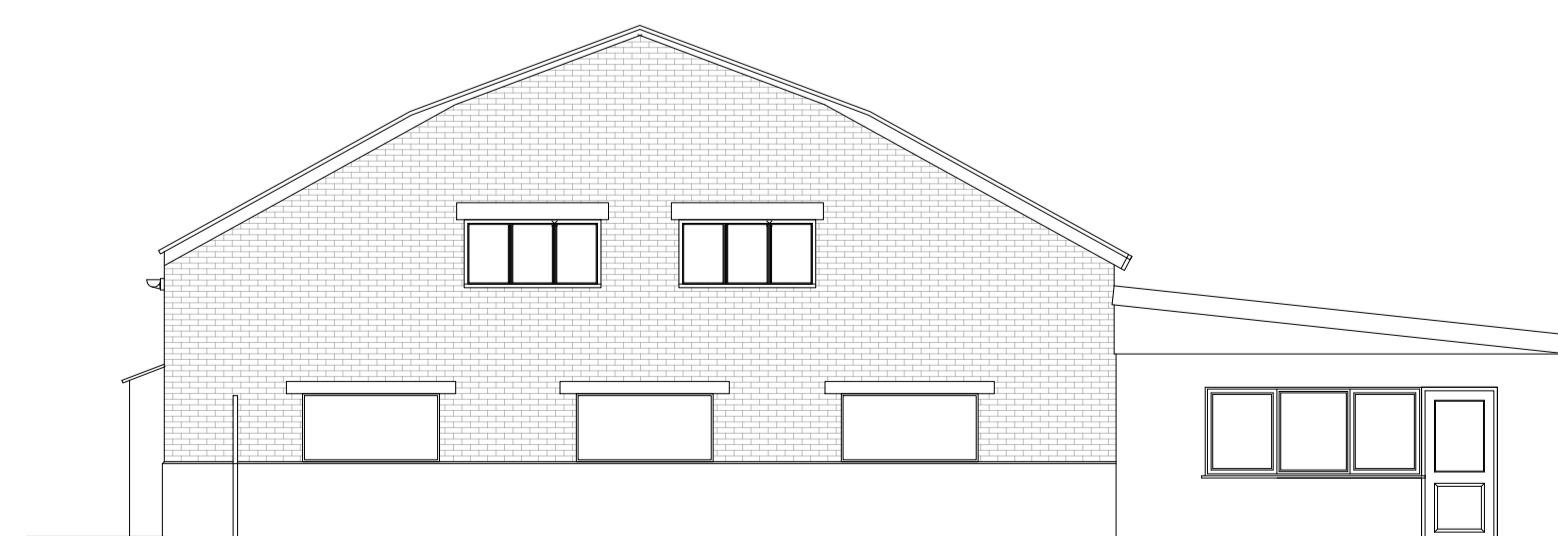

**8 EXISTING SOUTH ELEVATION**  
1:100 @ A1

<p>Richard Smith. Architect. RIBA 5 RUDHAM STILE LANE, FAKENHAM, NORFOLK NR21 6JL TEL: 07890 551706 FAX: 01328863268 E-MAIL: richards@richard.co.uk</p>	<p>CLIENT THE WESTOVER VETERINARY GROUP - HAINFORD BRANCH</p>
<p>PROJECT NAME MANOR FARM OLD CHURCH ROAD HAINFORD, NR10 3BG</p>	<p>PROJECT TITLE NEW LARGE ANIMAL OPERATING FACILITY</p>
<p>DRAWING TITLE AS EXISTING PLANNING</p>	<p>DRAWING SCALE SHOWN DRAWN BY DATE</p>
<p>© All rights reserved. Do not scale. Check all dimensions on site. Report discrepancies.</p>	<p>JOB NO. DRAWING NO. <b>A1/10</b></p>