

OUTSIDE 10CM LIGNACITE
INSIDE 10CM THERMALITE

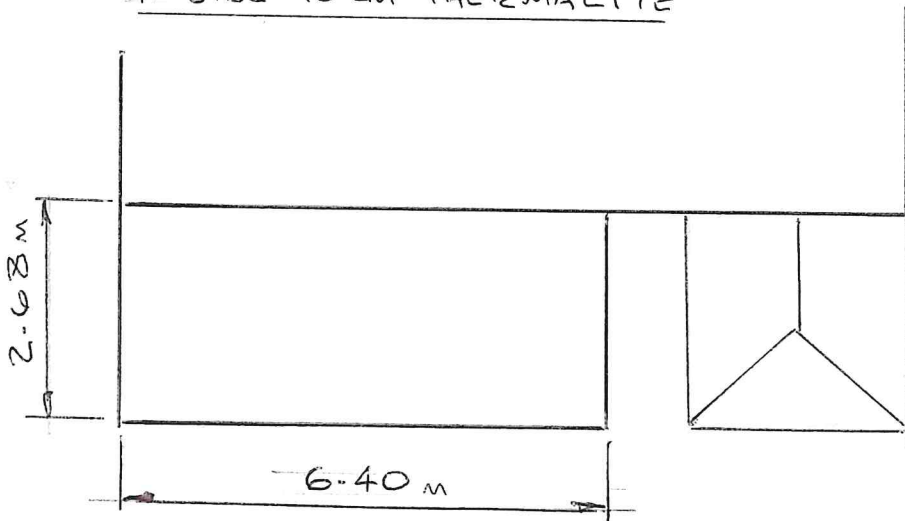

SCALE 1:100

NORFOLK PAWTILES
ON MARINE PLY
& MEMBRANE

2.31 m

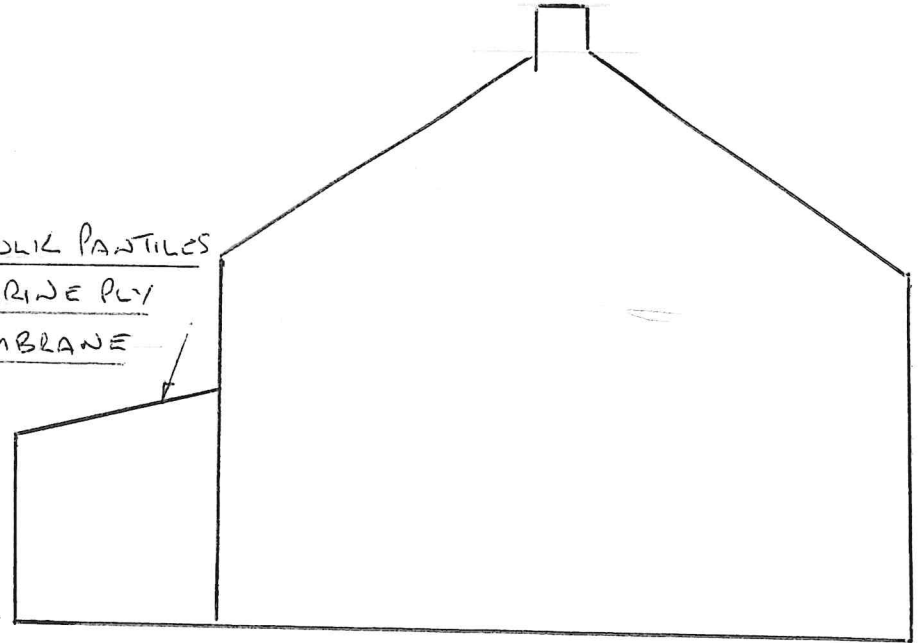

BOROUGH COUNCIL OF
KINGS LYNN & WEST NORFOLK
RECEIVED
29 JAN 2024
C. SMITH
POSTAL ADMIN

KITCHEN EXTENSION
TO REAR OF 'OPEN VIEW'
THE ROW, W. DERHAM, P23 9RH