

All dimensions are to be verified on site prior to construction. Figured dimensions are to be taken in preference to scaling. Copyright of illustrated design material is retained by this office. Authority is required for reproduction.

STATUS:  
**PLANNING**

REVISION:

ISSUE	DATE	AMENDMENT
A	13.02.2024	Planning Application



EXISTING MATERIALS:  
 Pitched Roofs: Plain terracotta roof tiles  
 Flat Roofs: Bituminous felt, GRP  
 Rainwater goods: Black Upvc  
 Fascias: Painted timber, White Upvc  
 Walls: White acrylic render, Split faced grey block  
 Windows: Anthracite Upvc



1 West Elevation  
1:100 @ A3

2 South Elevation  
1:100 @ A3



3 East Elevation  
1:100 @ A3

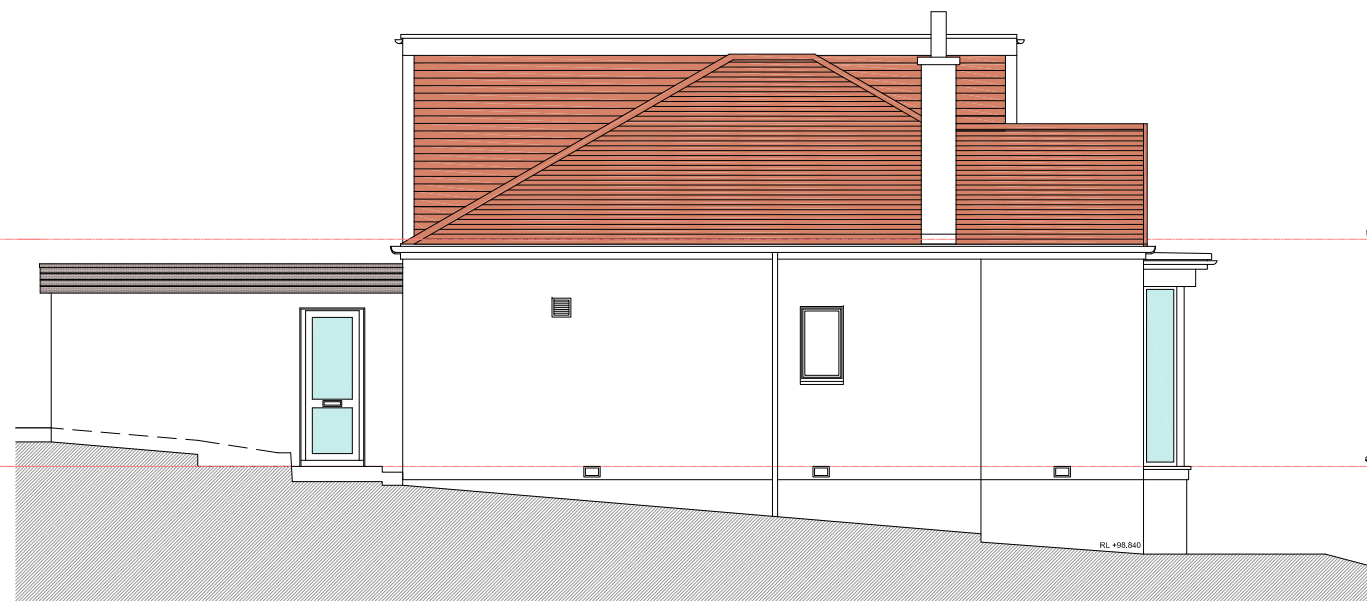

4 North Elevation  
1:100 @ A3

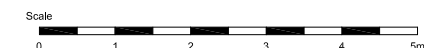

ARCHITECT:  

**James Hair Architect**  
 Crawford Lodge  
 North Shore  
 Ardrossan  
 KA22 8PG  
 t: 01294 601 004  
 m: 0775 601 2796  
 e: jhair@jameshairarchitect.com

CLIENT:  
**D & K HOWE**

PROJECT:  
**RAISED DECK  
 42 CALDWELL ROAD  
 WEST KILBRIDE**

DRAWING TITLE:  
**EXISTING ELEVATIONS**

DWG NO:  
**CR-P2-102**

SCALE	1:100@A3	ISSUE
PROJECT NO.	CR/01/24	<b>A</b>
DRAWN BY	JH	
ISSUE DATE	13.02.2024	