

All dimensions are to be verified on site prior to construction. Figured dimensions are to be taken in preference to scaling. Copyright of illustrated design material is retained by this office. Authority is required for reproduction.

STATUS:  
**PLANNING**

REVISION:		
ISSUE	DATE	AMENDMENT
A	13.02.2024	Planning Application

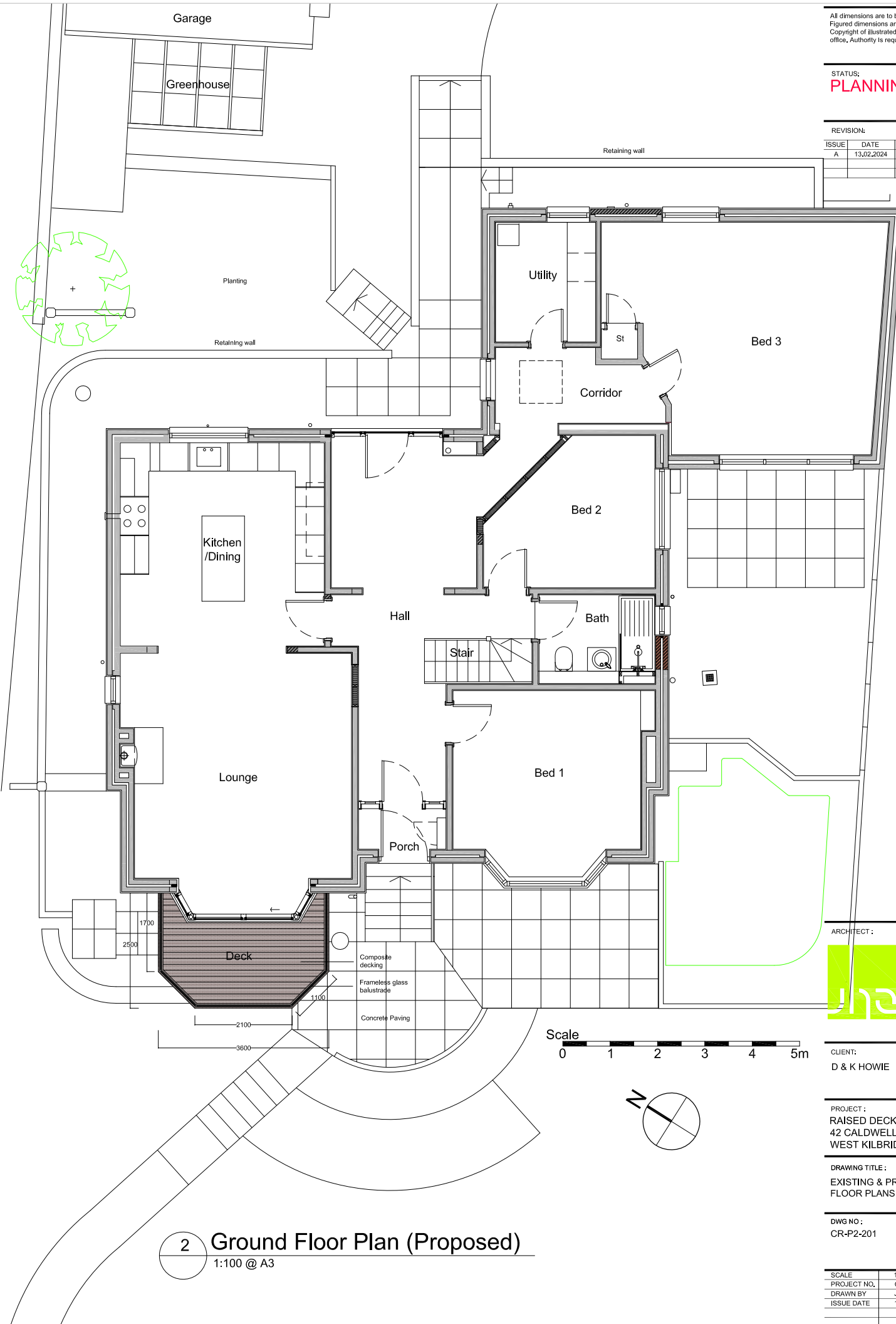
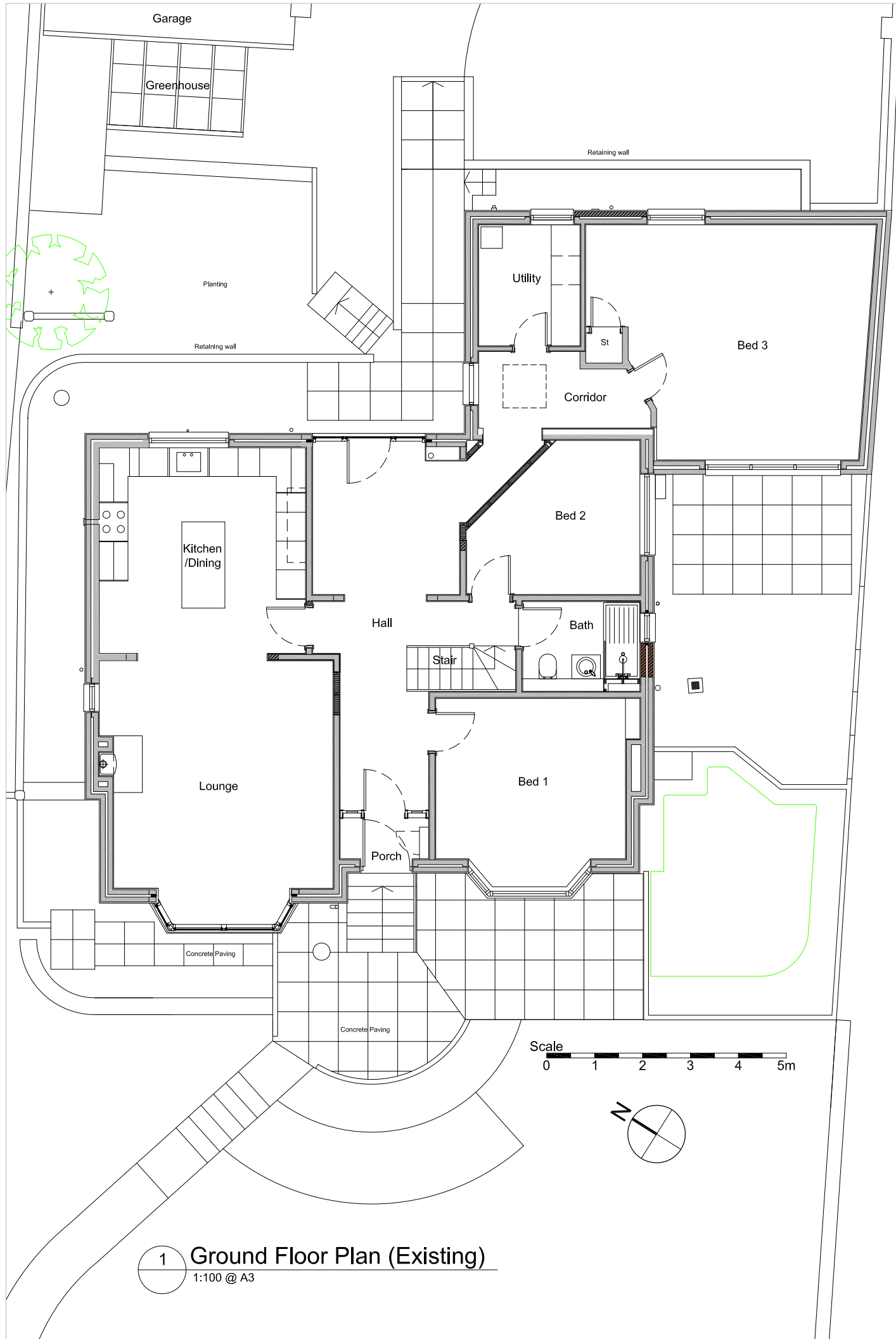

ARCHITECT:  
**James Hair Architect**  
Crawford Lodge  
North Shore  
Androssan  
K422 8PG  
t: 01294 601 004  
m: 0775 601 2796  
e: jhair@jameshairarchitect.com

CLIENT:  
D & K HOWIE

PROJECT:  
**RAISED DECK**  
42 CALDWELL ROAD  
WEST KILBRIDE

DRAWING TITLE:  
EXISTING & PROPOSED  
FLOOR PLANS

DWG NO:  
CR-P2-201

SCALE	PROJECT NO.	ISSUE
1:100@A3	CR/03/20	A
DRAWN BY	JH	
ISSUE DATE	13.02.2024	