

All dimensions are to be verified on site prior to construction. Figured dimensions are to be taken in preference to scaling. Copyright of illustrated design material is retained by this office. Authority is required for reproduction.

STATUS:
PLANNING

REVISION:

ISSUE	DATE	AMENDMENT
A	13.02.2024	Planning Application

PROPOSED MATERIALS:
 Pitched Roofs: Plain terracotta roof tiles
 Flat Roofs: Bituminous felt, GRP
 Rainwater goods: Black Upvc
 Fascias: Grey Cedral cladding, White Upvc
 Walls: White acrylic render, Split faced grey block
 Windows: Anthracite Upvc
 Deck: Grey composite cladding

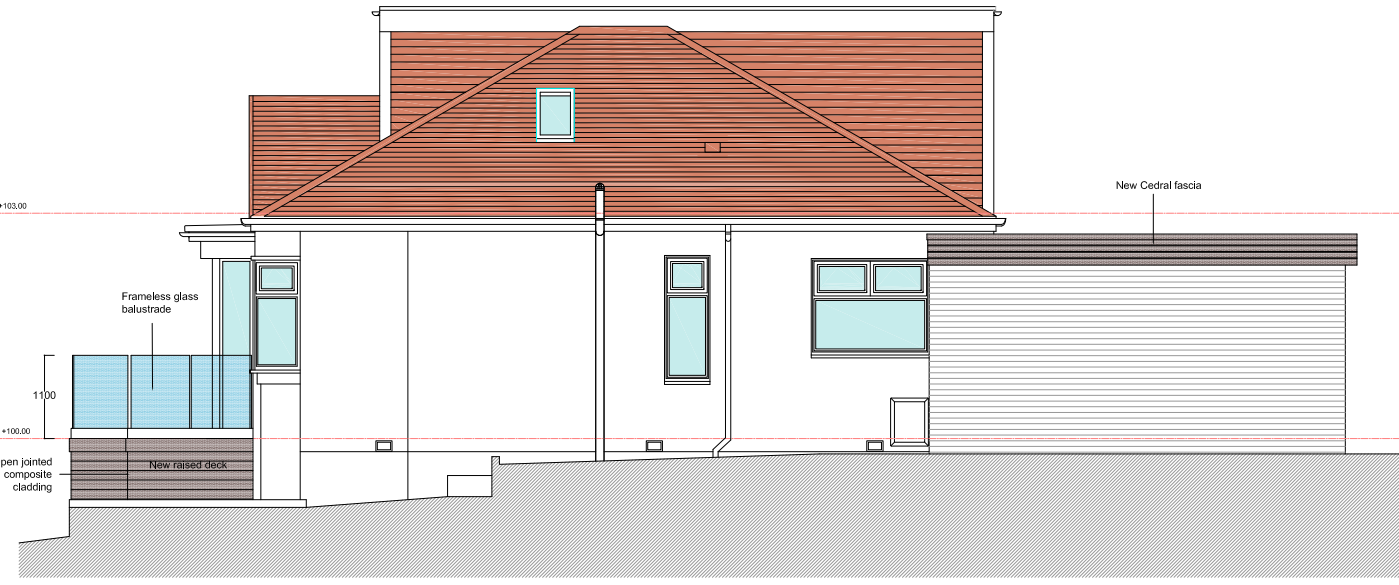

1 West Elevation
1:100 @ A3

2 South Elevation
1:100 @ A3

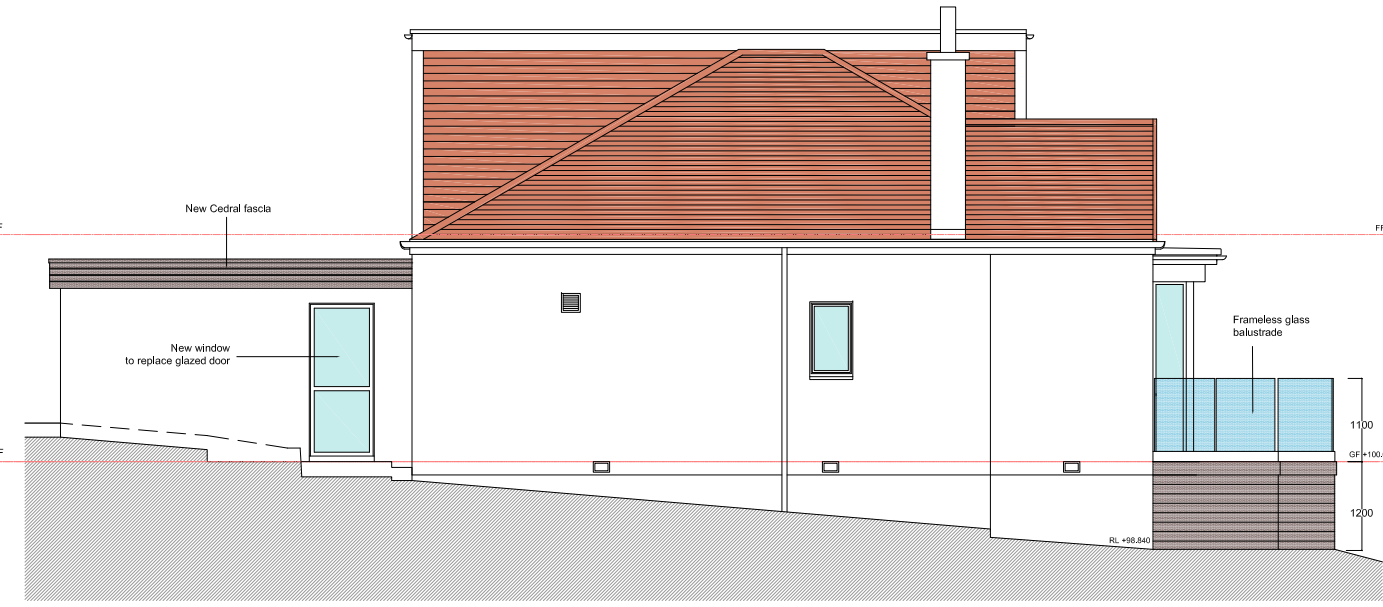

3 East Elevation
1:100 @ A3

4 North Elevation
1:100 @ A3



ARCHITECT:
James Hair Architect
 Crawford Lodge
 North Shore
 Ardrossan
 KA22 8PG
 t: 01294 601 004
 m: 0775 601 2796
 e: jhair@jameshairarchitect.com

CLIENT:
D & K HOWIE

PROJECT:
**RAISED DECK
 42 CALDWELL ROAD
 WEST KILBRIDE**

DRAWING TITLE:
PROPOSED ELEVATIONS

DWG NO:
CR-P2-202

SCALE	1:100@A3	ISSUE
PROJECT NO.	CR/01/24	A
DRAWN BY	JH	
ISSUE DATE	13.02.2024	