

proposed dormers to first floor
 roof = pantiles to match existing dwelling
 cheeks = plain vertical hung tiles to match roof covering colour
 infill gable = plain vertical hung tiles to match roof covering colour
 windows = double glazed upvc windows
 doors = double glazed upvc doors

rear dormer - no windows
 roof = grp finish
 cheeks and rear wall finish = plain vertical hung tiles to match roof covering colour

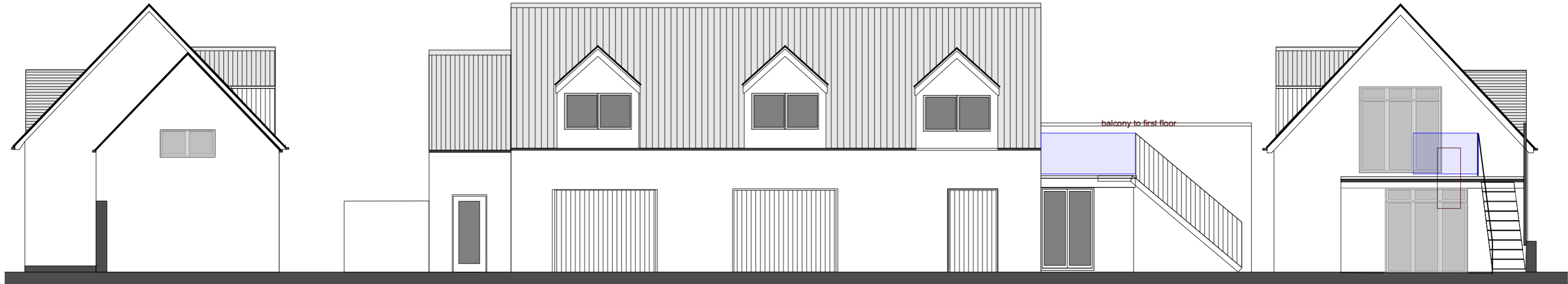

side elevation

front elevation

side elevation

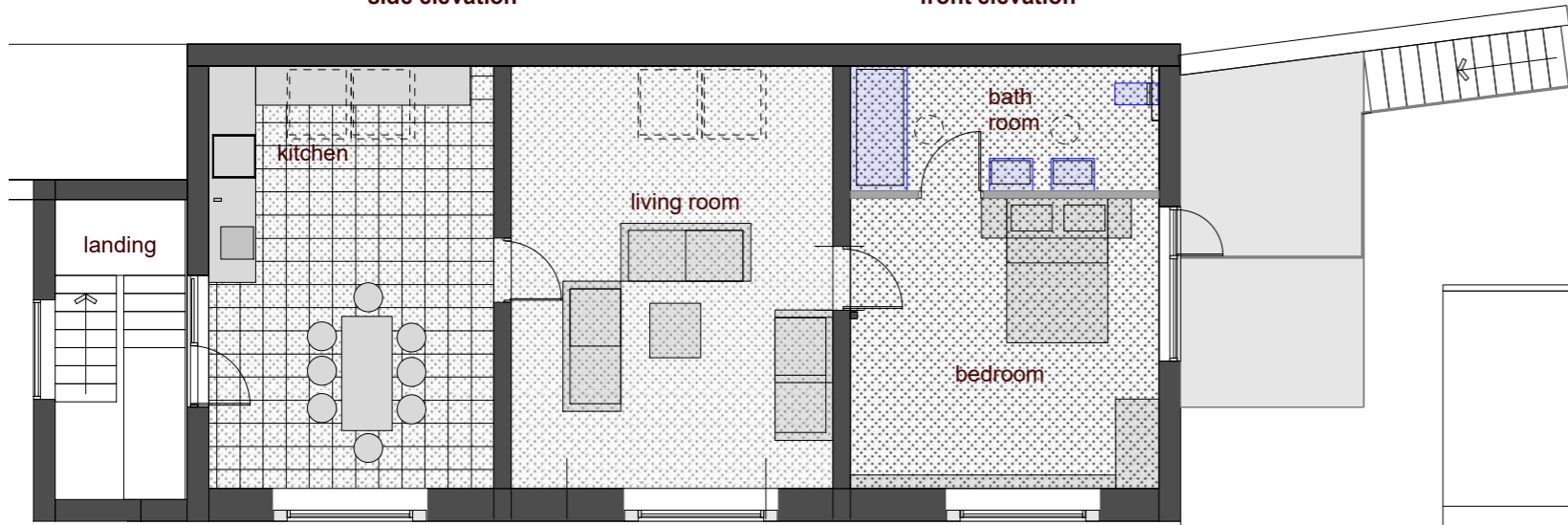

first floor layout

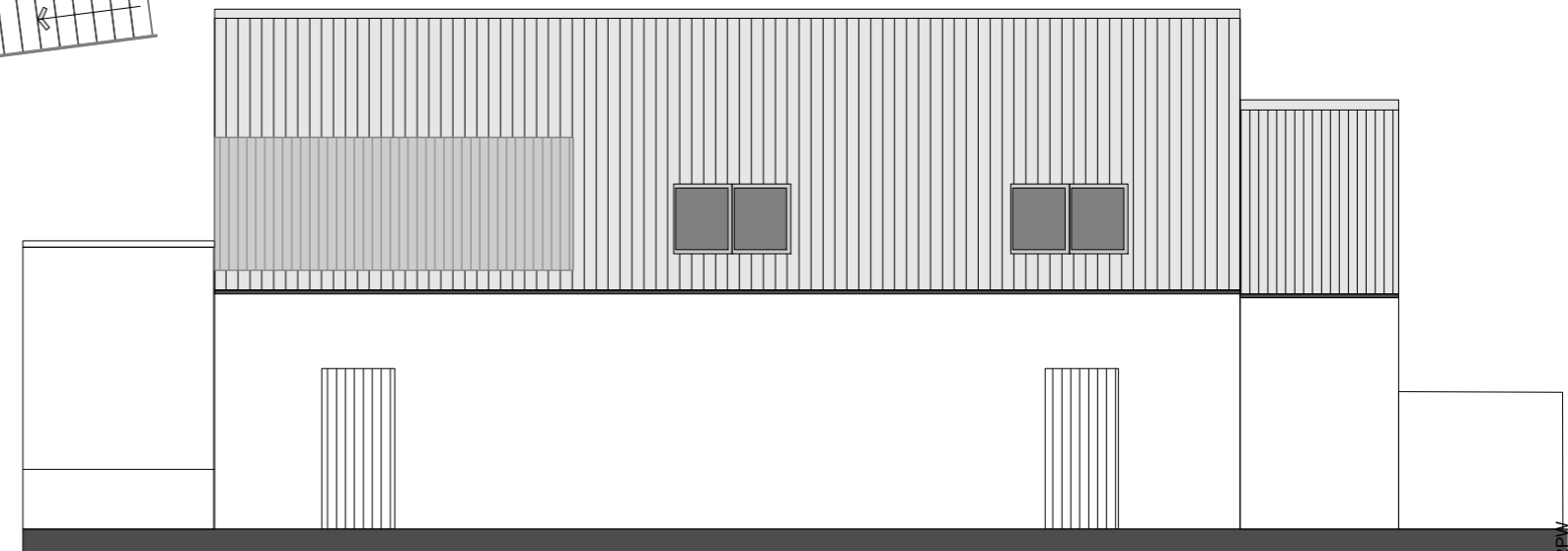

rear elevation

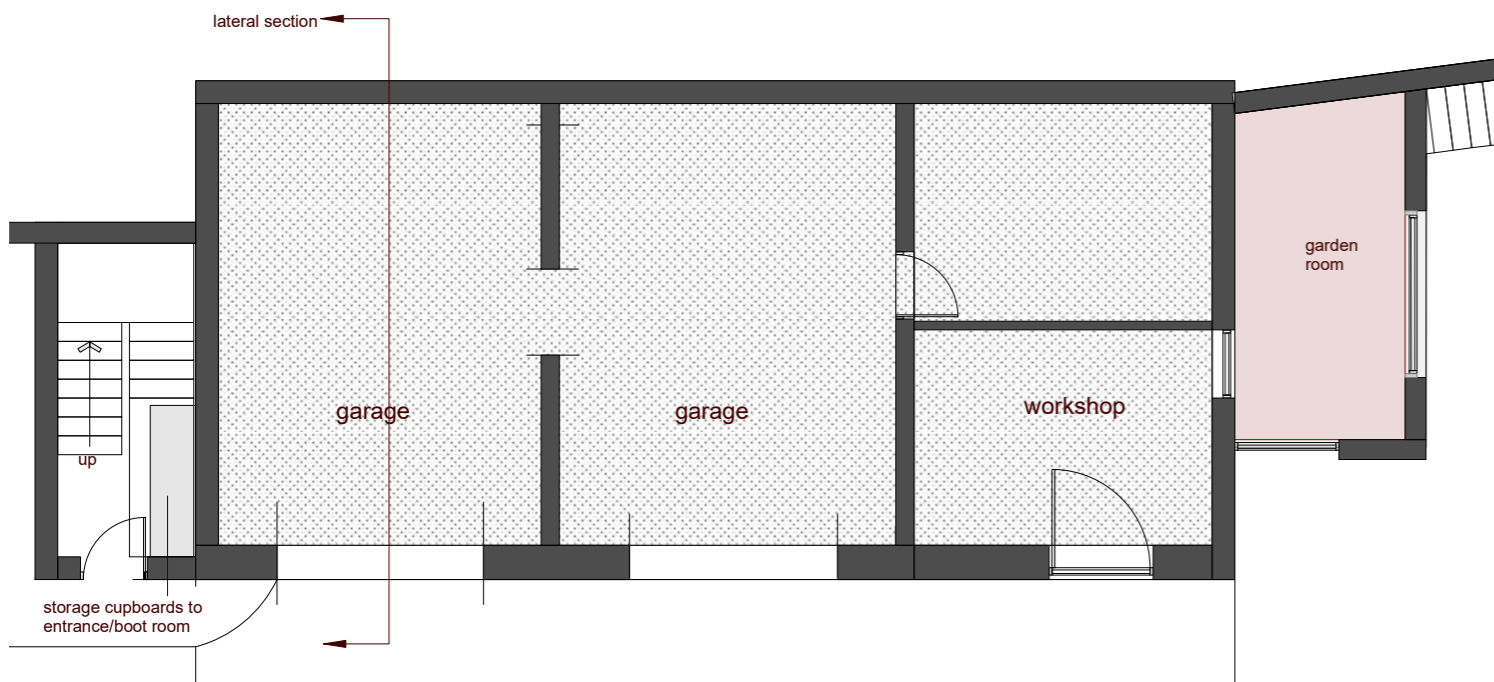

ground floor layout

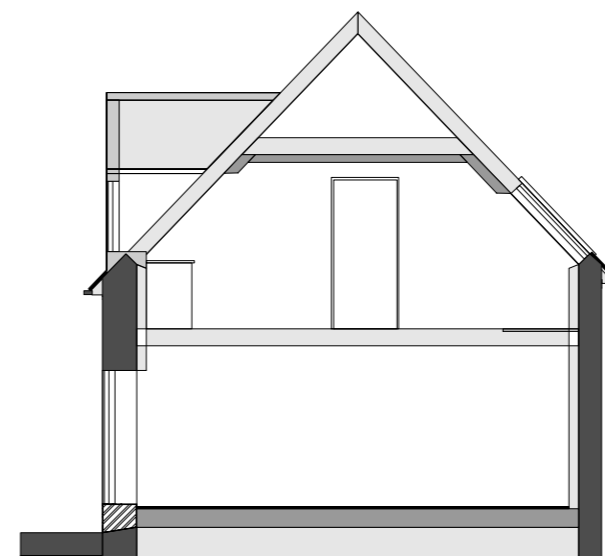

lateral section



proposed - scale 1:100@A3
 proposed conversion of existing offices into holiday cottage

