

SECTION BB SB2301-APP-ZZ-DR-A-010 SECTION CC SB2301-APP-ZZ-DR-A-010

EXISTING SHELVES / CABINETS TO BE REMOVED. NOTE: BENCHES BELOW ARE TO BE RETAINED

SECTION AA SB2301-APP-ZZ-DR-A-010

RWP

RWP

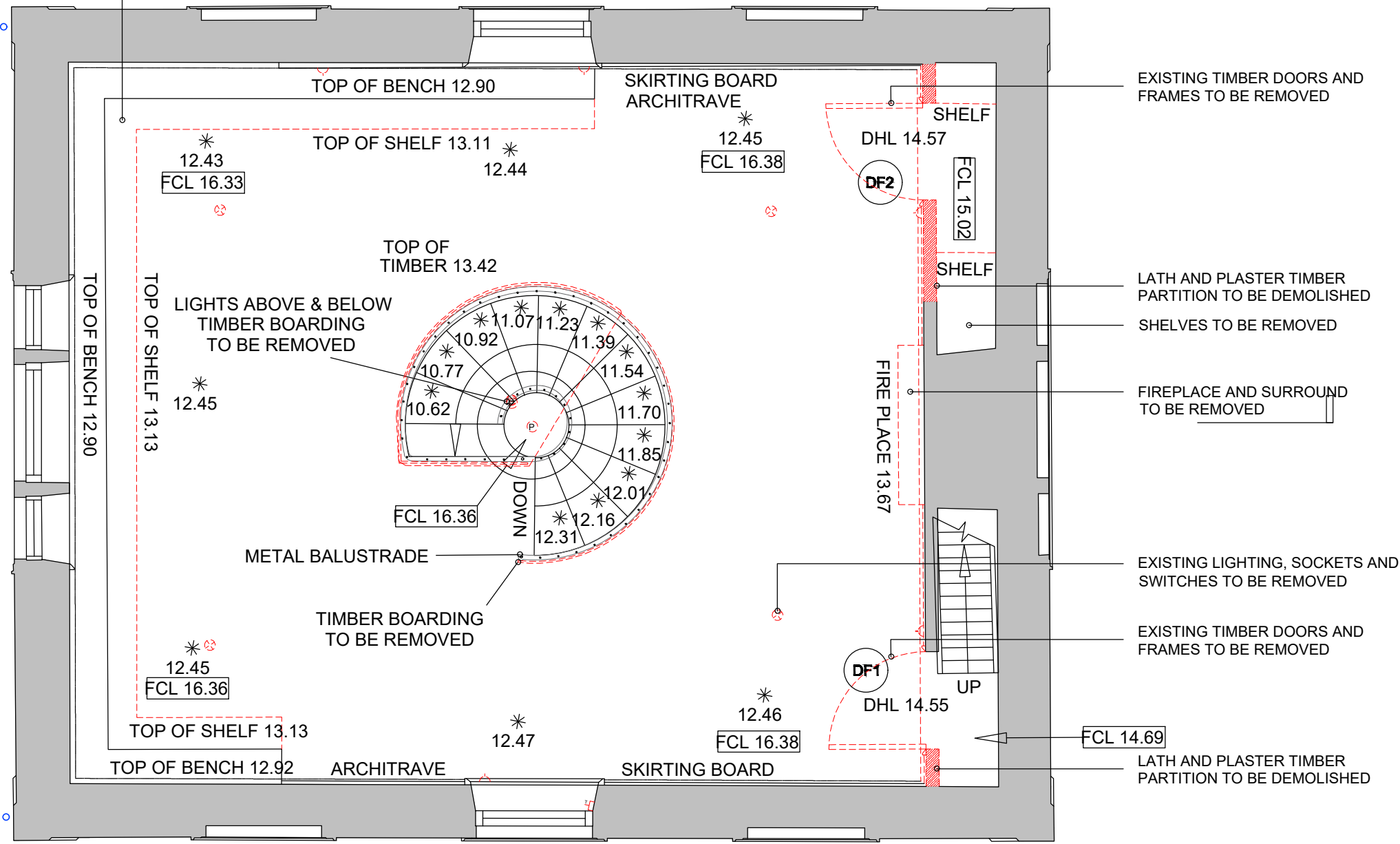

Notes
 This Drawing is an instrument of service and shall remain the property of Align Property Partners Ltd copyright ©. It may not be reproduced or copied in any form. It shall not be used for the construction, enlargement or alteration of a building or area other than the said project without the authorisation of the issuing office.
 Contractors shall verify and be responsible for all dimensions and conditions and shall report any discrepancies to the issuing office before proceeding with any work. Drawings shall not be scaled.

THIS DRAWING IS BASED ON INFORMATION PROVIDED BY BURRELL FOLEY FISCHER LLP

ITEMS TO BE REMOVED / DEMOLISHED

WF 1 CL 13.43 HL 15.56

WF 2 CL 13.43 SPL 15.56 APL 16.12

WF 3 CL 13.43 HL 15.56

WF 5 CL 13.42 HL 15.55

WF 4 CL 13.44 HL 15.57

T2	Demolition notes added	BG 04/01/24	MJ 04/01/24	RG 04/01/24
T1	Tender Issue	MJ 19/09/23	BG 01/11/23	RG 01/11/23
Ver.	Details	Author & Date	Checked & Date	Approv'd & Date



White Rose House (2nd Floor), Northallerton Business Park, Thurston Road, Northallerton, DL6 2NA Tel: 01609 797373

Client
NORTH YORKSHIRE COUNCIL

Project name
**Old Town Hall, Whitby
Proposed Change of Use / Refurbishment**

Drawing Title
Existing First Floor Plan

Purpose
Tender

Scale	Drawn	Checked	Approved
1:50	MJ	BG	RG
Original Size	Date	Date	Date
A3	19/09/23	01/11/23	01/11/23

Drawing Number
SB2301-APP-ZZ-FF-DR-A-005 Version
T2

EXISTING FIRST FLOOR PLAN SCALE 1:50

