

i.c.

boundary

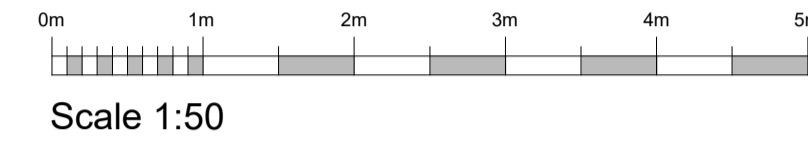

Ground Floor Plan...

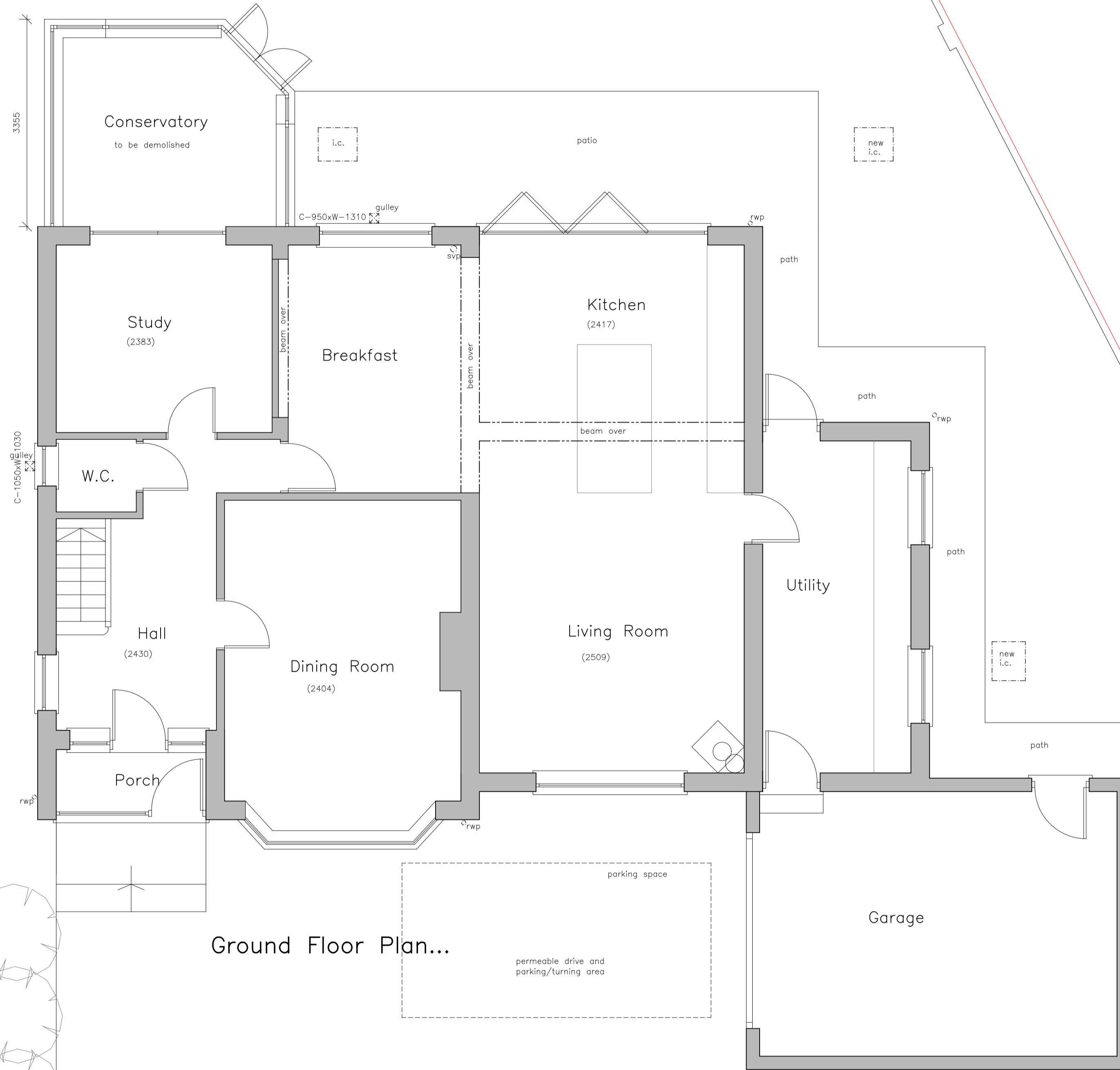
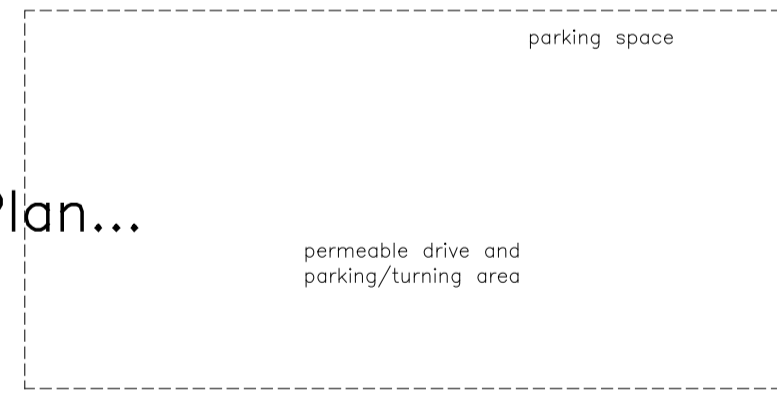

PATH

COPSE BANK

revision	date	amendment	initials
----------	------	-----------	----------

HARRINGTONS

2006

building design consultants

48A Hollybush Lane, Sevenoaks, Kent, TN13 3TL tel: 01732 742200
email: info@harringtons2006.co.uk

project	client:
proposed development at...	Mr and Mrs Scott

5 Copse Bank
Seal
Sevenoaks
Kent TN15 0DE

drawing title	date:	Jan 2024	drawn:	import
---------------	-------	----------	--------	--------

PLANNING...

Plans as existing	scale:	1:50 @A1
Ground	drawing no.	

23/1664/01