

NOTES

Do not scale from drawing all dimensions to be checked on site prior to commencement.

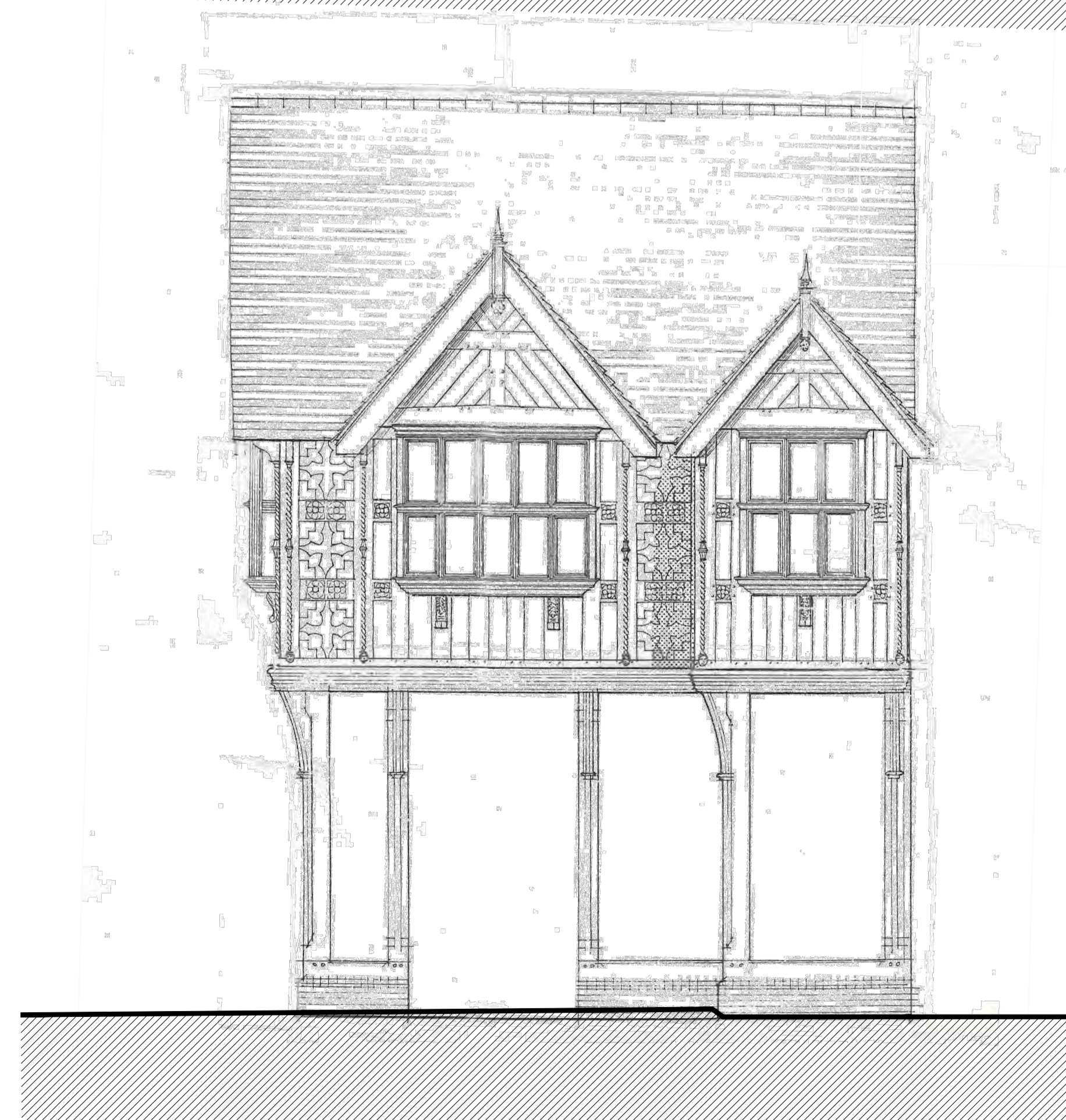

Grope Lane Elevation - As Existing
1:100 @ A3



High Street Elevation - As Existing
1:100 @ A3

Original Survey carried out by XXX

Revision: X XXX XX/XX/XX

PLANNING

Project Name: 5 Grope Lane, Shrewsbury

Client: Mr and Mrs Harris

Drawing Title: Elevations - As Existing

ArrolArchitects

St. Mary's Hall | St. Mary's Court | Shrewsbury | SY1 2JL | 01743 341111 | admin@arrolarchitects.co.uk | arrolarchitects.co.uk
Directors: Andrew Arrol, Robert Green, Cathie Pitt
© Arrol Architects Ltd 2019 Registered in England No. 1903550 VAT 45270827

Drawn By: J.B. Checked By: R.G. Date: JAN 2024

Scale: 1:50 @ A1, 1:100 @ A3

Drawing No: 1172-01-120-EX

Rev: