

NOTES

Do not scale from drawing all dimensions to be checked on site prior to commencement.

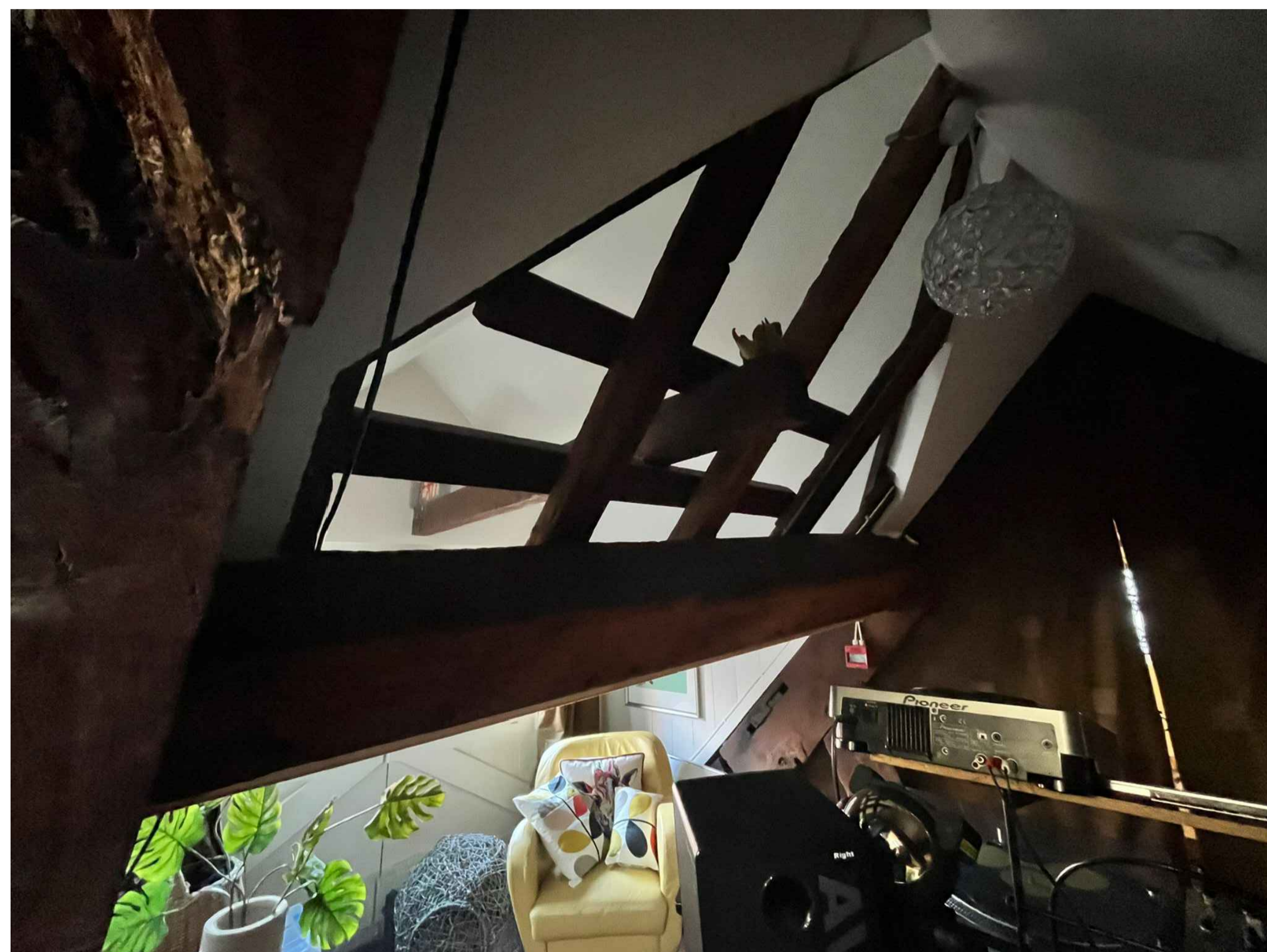

Beam Position - As Existing

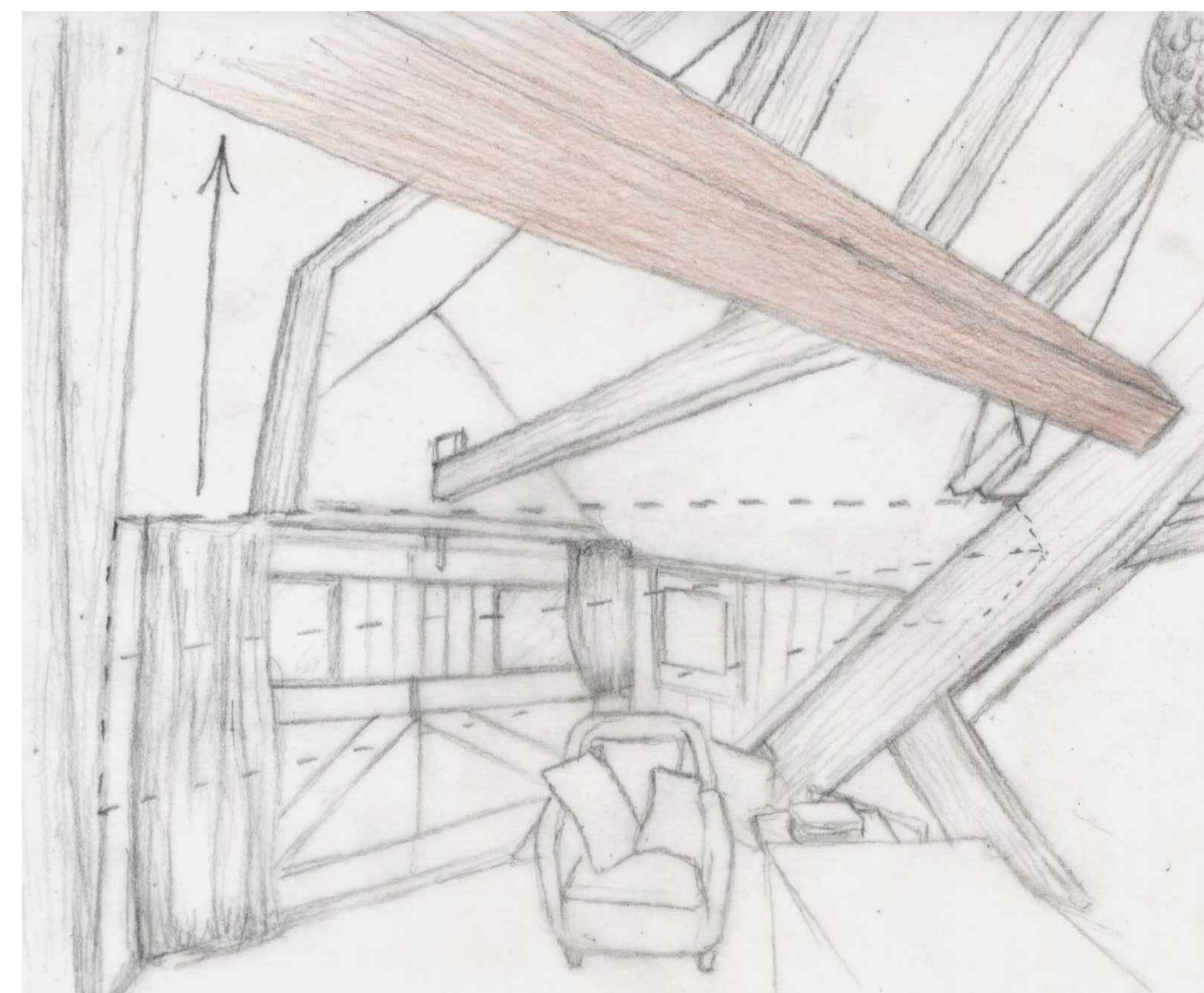

Beam Position - As Proposed

Original Survey carried out by XXX

Revision: X XXX XX/XX/XX

PLANNING

Project Name: 5 Grope Lane, Shrewsbury

Client: Mr and Mrs Harris

Drawing Title: Beam Position Sketch - As Proposed

ArrolArchitects

St. Mary's Hall | St. Mary's Court | Shrewsbury | SY1 2SE | 01743 341111 | admin@arrolarchitects.co.uk | arrolarchitects.co.uk
Directors: Andrew Arrol, Robert Green, Cathilda Pinn
© Arrol Architects Ltd 2019 Registered in England No. 1903550 VAT 452709827

Drawn By: J.B. Checked By: R.G. Date: JAN 2024

Scale:

Drawing No: 1172-01-132-PR Rev: