

NOTES

Do not scale from drawing all dimensions to be checked on site prior to commencement.

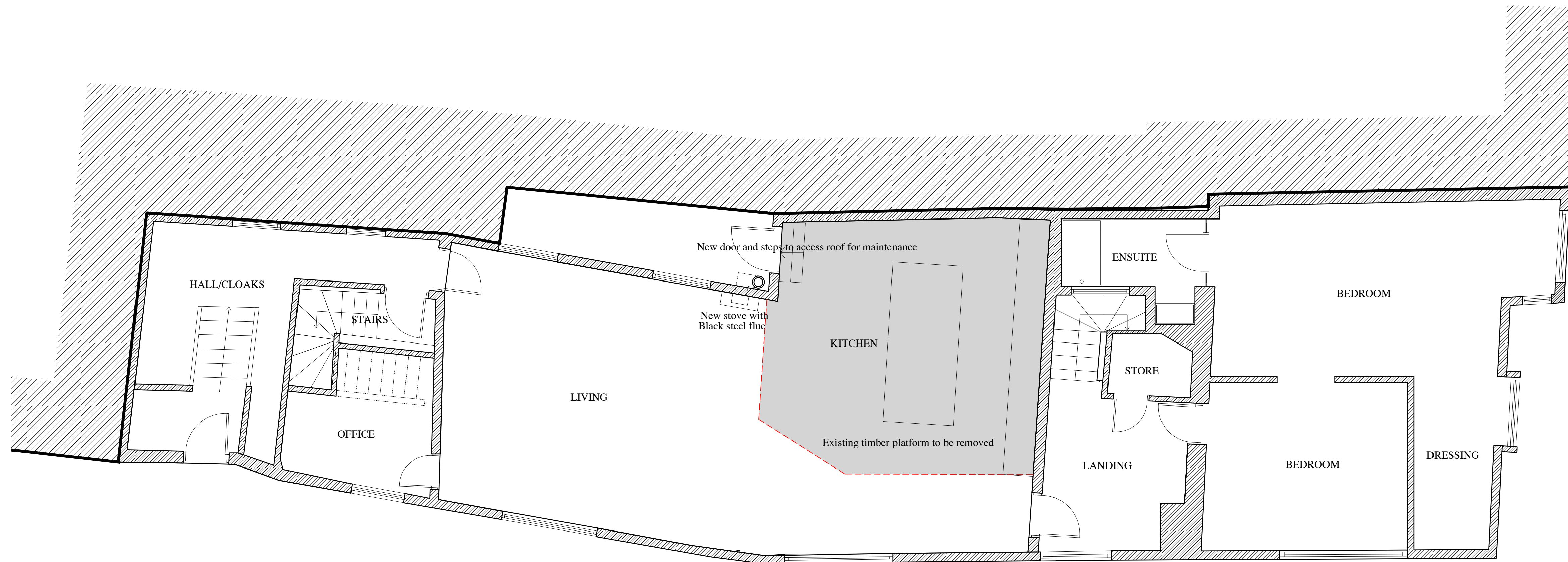

First Floor Plan - As Proposed
1:100 @ A3

GROPE LANE

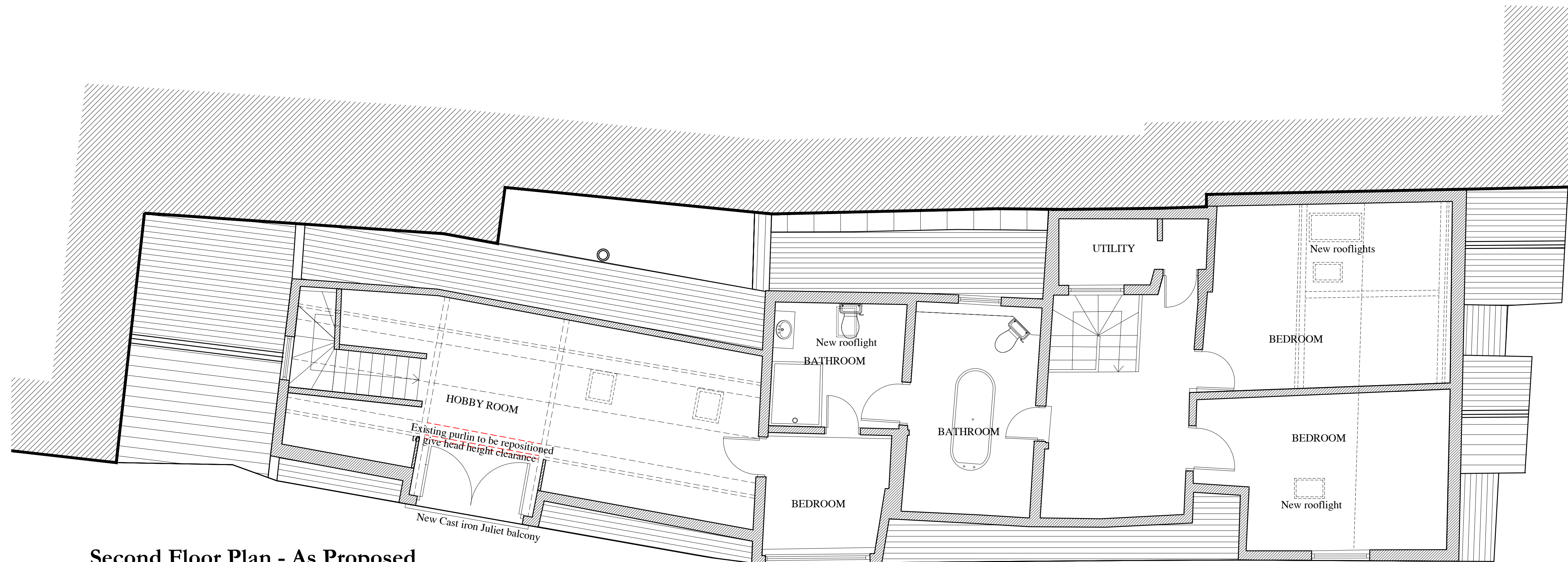

Second Floor Plan - As Proposed
1:100 @ A3

GROPE LANE

Original Survey carried out by XXX

Revision: X XXX XX/XX/XX

PLANNING

Project Name: 5 Grope Lane, Shrewsbury

Client: Mr and Mrs Harris

Drawing Title: Floor Plans - As Proposed

ArrolArchitects

St. Mary's Hall | St. Mary's Court | Shrewsbury | SY1 2JL | 01743 351111 | admin@arrolarchitects.co.uk | arrolarchitects.co.uk
Directors: Andrew Arroll, Robert Green, Cathie Pitt
© Arrol Architects Ltd 2019 Registered in England No. 1903550 VAT 452708827

Drawn By: J.B Checked By: R.G Date: JAN 2024

Scale: 1:50 @ A1, 1:100 @ A3

Drawing No: 1172-01-110-PR Rev: