



EXISTING FRONT ELEVATION
scale 1:100



PROPOSED FRONT ELEVATION
scale 1:100



EXISTING REAR ELEVATION
scale 1:100

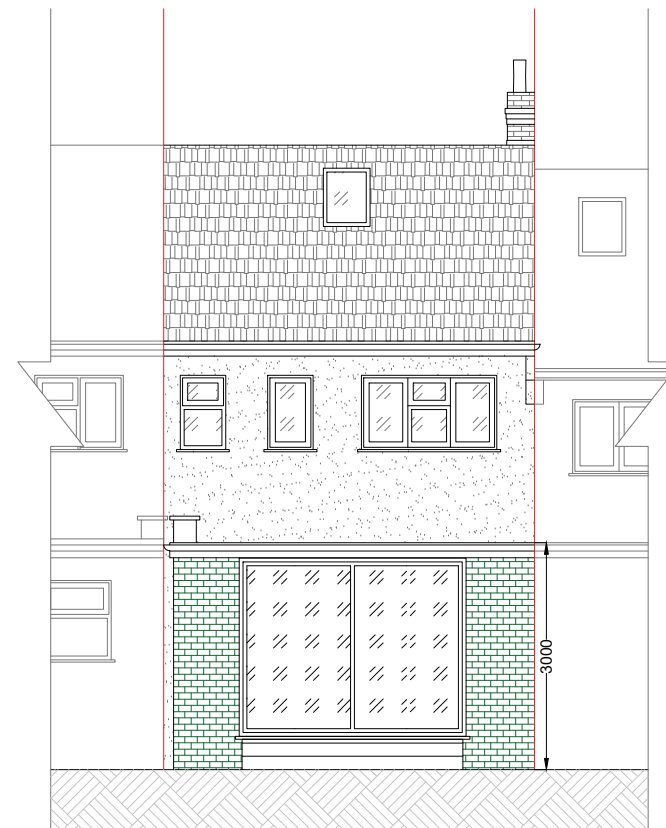

PROPOSED REAR ELEVATION
scale 1:100



Archibeas

GENERAL NOTES

- All dimensions must be checked on site before any works commencement.
- All discrepancies must be reported to the Main Architect before works proceed.
- Only figured dimensions are to be used.
- Any conflict of given data on the drawing(s) with site condition to be discussed with the Architect
- The General Contractor and/or all Sub-contractors working according these drawings and specifications to contact the architect or representative if any measurements do not appear correct or unclear, add up properly or scale correctly to the indicated size upon approvals.

STRUCTURAL NOTES

All Structural Elements Spans must be measured on site before ordering. This drawing must be read in conjunction with the Structural Engineer's Drawings, Calculations and other details.

All drawings to be read in conjunction with structural engineer's drawings and specifications.

Note: Accurate site dimensions are to be taken by the contractor on site prior to any construction commencing.

RELATIVE DOCUMENTS

- Refer to the following APPROVED if applicable attached to the TENDER PACKAGE
- CONTRACT PARTICULARS
 - PRE CONSTRUCTION INFORMATION
 - SCHEDULE OF WORKS
 - MEP TENDER DRAWINGS
 - ELECTRICAL SERVICES SPECIFICATION

DRAWINGS:

PROPERTY ADDRESS

78 BERKELEY AVENUE
UB6 0NY

PROJECT

SINGLE STOREY REAR EXTENSION
5.6m

TITLE

Elevations

DWG REF
ARCH-03

DRAWING NO.
A105

REVISION	01	DATE	14/02/2024
REV	-	DRAWN	FF
REV	-	CHECKED	AP
REV	-	SCALE	1:100

A.