

EXISTING SIDE ELEVATION A  
scale 1:100

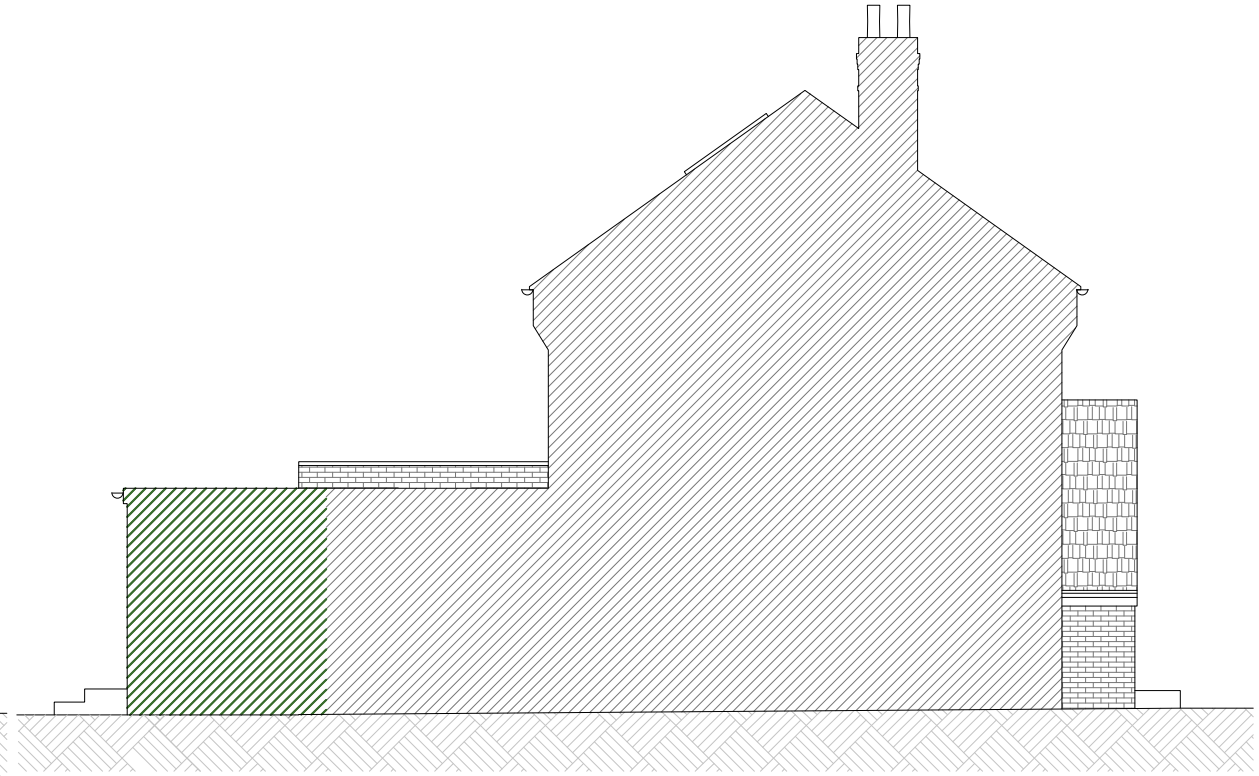

PROPOSED SIDE ELEVATION A  
scale 1:100

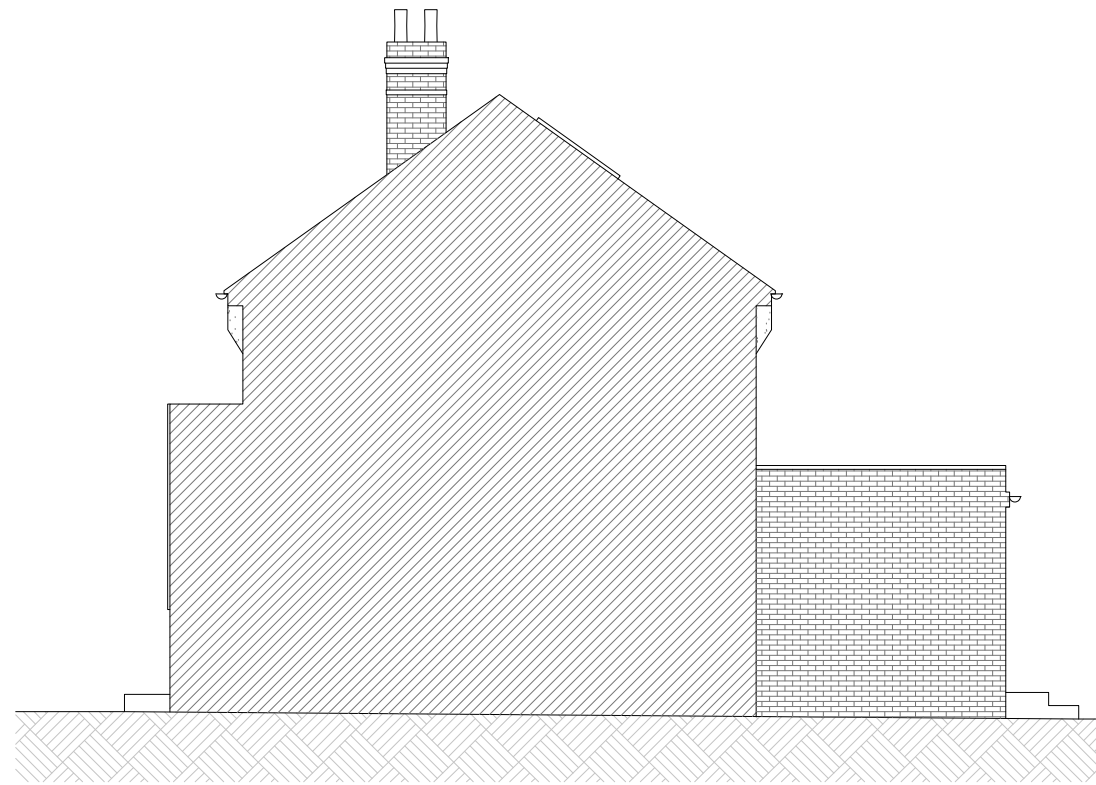

EXISTING SIDE ELEVATION B  
scale 1:100



PROPOSED SIDE ELEVATION B  
scale 1:100



**Archibeas**

**GENERAL NOTES**

- All dimensions must be checked on site before any works commencement.
- All discrepancies must be reported to the Main Architect before works proceed.
- Only figured dimensions are to be used.
- Any conflict of given data on the drawing(s) with site condition to be discussed with the Architect
- The General Contractor and/or all Sub-contractors working according these drawings and specifications to contact the architect or representative if any measurements do not appear correct or unclear, add up properly or scale correctly to the indicated size upon approvals.

**STRUCTURAL NOTES**

All Structural Elements Spans must be measured on site before ordering. This drawing must be read in conjunction with the Structural Engineer's Drawings, Calculations and other details.

All drawings to be read in conjunction with structural engineer's drawings and specifications.

Note: Accurate site dimensions are to be taken by the contractor on site prior to any construction commencing.

**RELATIVE DOCUMENTS**

- Refer to the following APPROVED if applicable attached to the TENDER PACKAGE
- CONTRACT PARTICULARS
  - PRE CONSTRUCTION INFORMATION
  - SCHEDULE OF WORKS
  - MEP TENDER DRAWINGS
  - ELECTRICAL SERVICES SPECIFICATION

**DRAWINGS:**

**PROPERTY ADDRESS**

78 BERKELEY AVENUE  
UB6 0NY

**PROJECT**

SINGLE STOREY REAR EXTENSION  
5.6m

**TITLE**

Side Elevations

DWG REF  
**ARCH-03**

DRAWING NO.  
**A106**

REVISION	01	DATE	14/02/2024
REV	-	DRAWN	FF
REV	-	CHECKED	AP
REV	-	SCALE	1:100

**A.**