

Handrail 50 mm convex
with
Spindles 12 mm

All to be painted the same
colour as the existing handrail

Total linear length of hand rail
is 2.5 metres

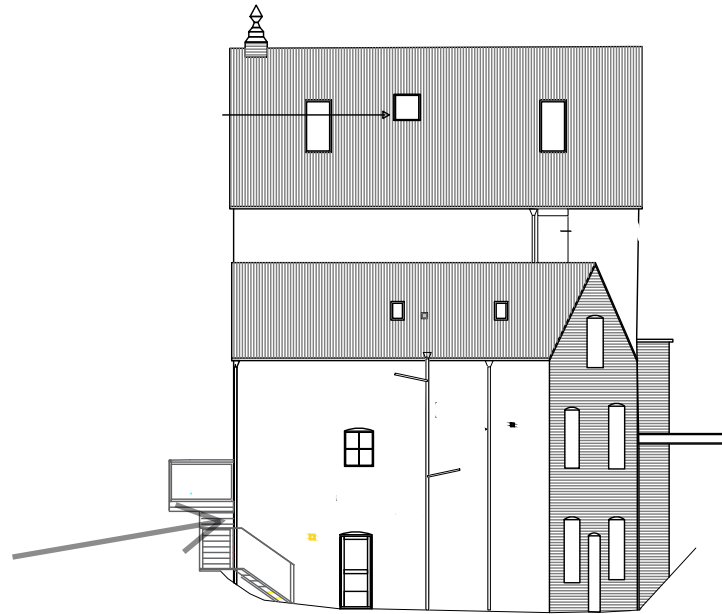

PROPOSED WEST ELEVATION



PROPOSED SOUTH ELEVATION

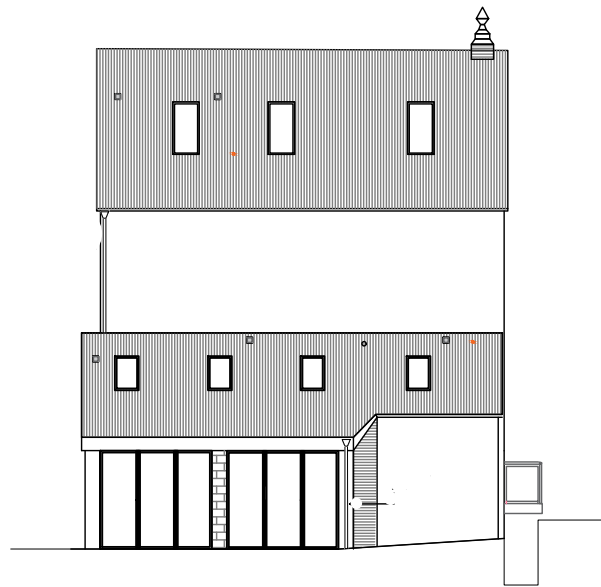

PROPOSED EAST ELEVATION



PROPOSED NORTH ELEVATION

0 1000 2000 3000 4000 5000mm

The Corn Mill - Proposed Elevations

PROJECT	Obery St Mary Mill	DWG TITLE	Com Mill Proposed Elevations
CLIENT	Gary Conway Conway Properties	DATE	May 2020
SCALE	1:200 @ A3	PROJECT NO.	1804/188 - Revision 1
DESIGNER	flow	REVISION	Revision (1) May 2020

- NOTES:**
All Bathroom and Kitchen
wall extracts to be terracotta
air bricks
- Boiler Extracts
50mm size
 - Boiler Extracts
100mm size
 - Kitchen Extracts
150mm
 - Bathroom Extracts
100mm
 - Soil & Vent Pipe
 - In-line roof slate
Shown to true scale
on elevations

FEW = Fire Escape Window

Updated : 18.1.24