

Responsibility is not accepted for errors made by others in scaling from this drawing.
All construction information should be taken from figured dimensions only.

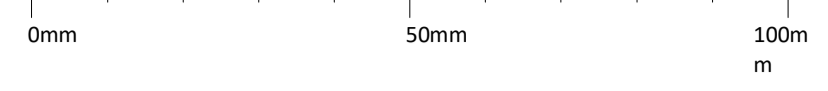

Single ply membrane and roof tiles to match existing
High performance grey windows to match existing
Grey fascias, soffits and gutters to match existing
Grey cladding to match existing

Proposed Front Elevation
1:50

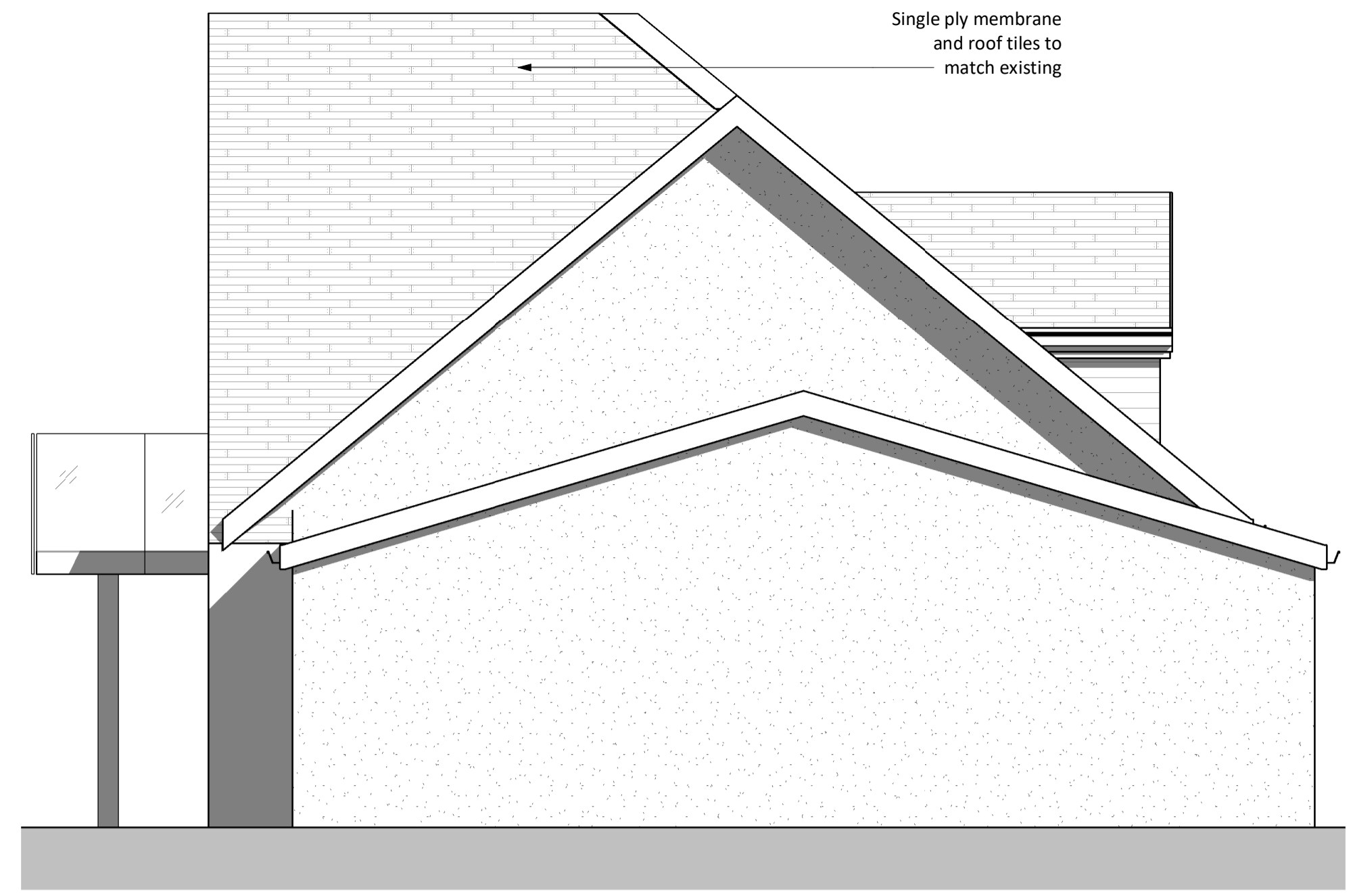

Single ply membrane and roof tiles to match existing

Proposed Right Elevation
1:50



Single ply membrane and roof tiles to match existing

Proposed Rear Elevation
1:50



Proposed Generic Section
1:50



Single ply membrane and roof tiles to match existing

Proposed Left Elevation
1:50



Loft extension location shown grey

Block Plan
1:500

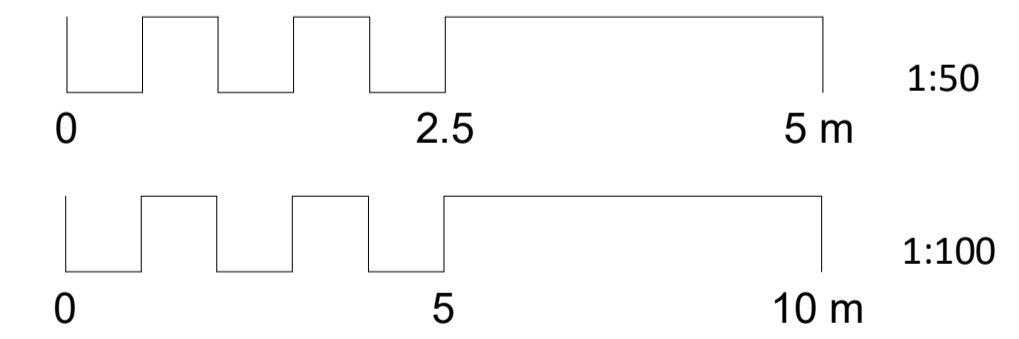

NOTE: All measurements and spans to be checked on site and confirmed before fabrication and work commences. This drawing shows design intent only for all structural components. Structural Engineer to size/design all required structural components and provide calculations for Building Control approval before work commences. Structural Engineer and specialist designers to carry out own survey for Structural Component spans and sizes / specialist designs. All relevant statutory notices to be sent to local Authority by builder at various stages of the contract.



Drawing: A03b
Project: Loft Conversion
Sheet: Proposed Elevations
Address: 31 Hillside Rd, Portishead, Bristol BS20 8EU
Scale: 1:50 @ A1
Date: September 2023



Web: www.daviesarchitecturalservices.co.uk
Email: info@daviesarchitecturalservices.co.uk