

**proposed material:**

- a. red brick to match existing
- b. aluminium parapet capping
- c. roof tiles to match existing
- d. velux type roof light
- e. aluminium sliding doors

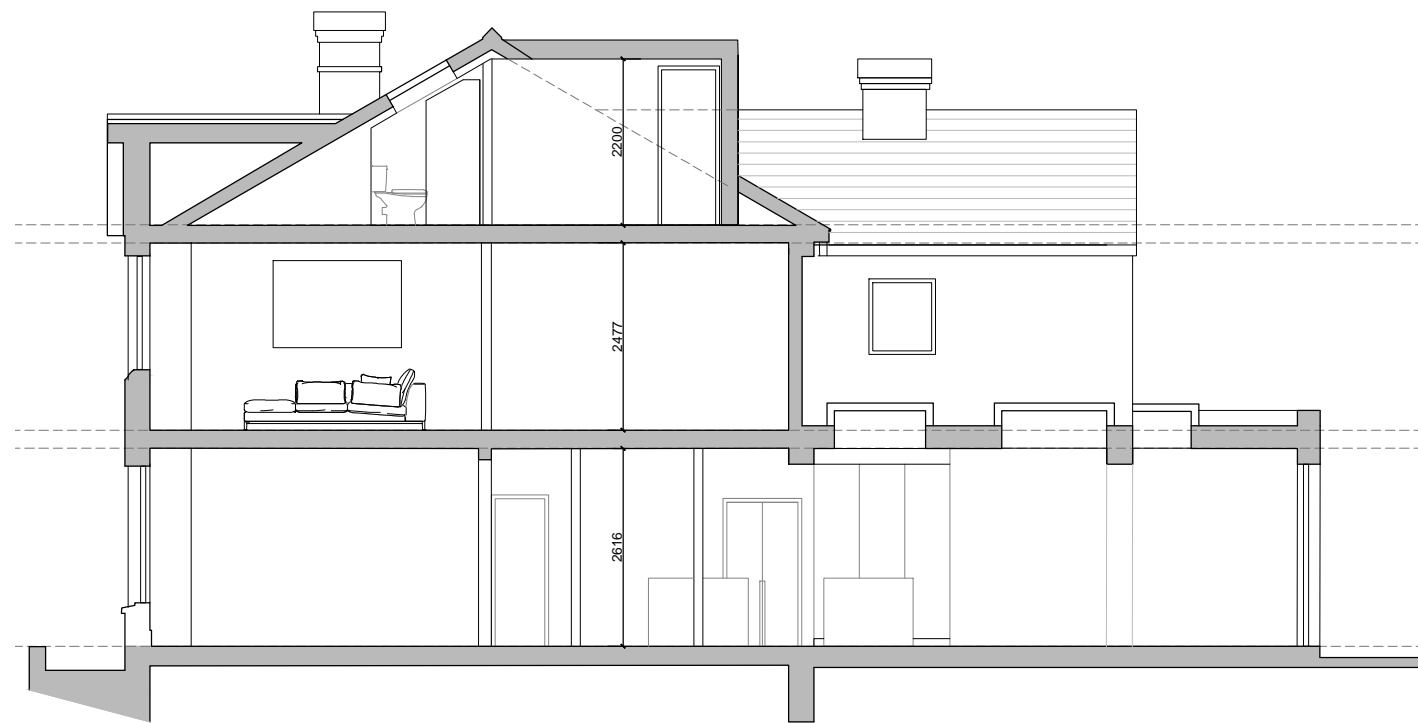

Front Elevation



Sectional Elevation



Rear Elevation

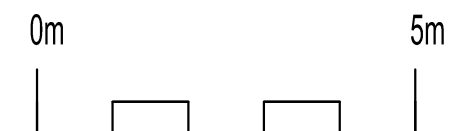

REVISION	DATE

**JMArchitecture**  
 info@jwarchitecture.co.uk 38 Chesil Street, Winchester SO23 0HX  
 +44(0)7855 959339 jwarchitecture.co.uk

project	51 Egbert Rd, Winchester		
client	Mr. David Paget		
drawing	Proposed Elevations		
date	Jan 24	scale	1:100@A3
drawing no	PL06	revision	