

EXISTING SECTION—
INDICATING STRUCTURE AND MATERIALS

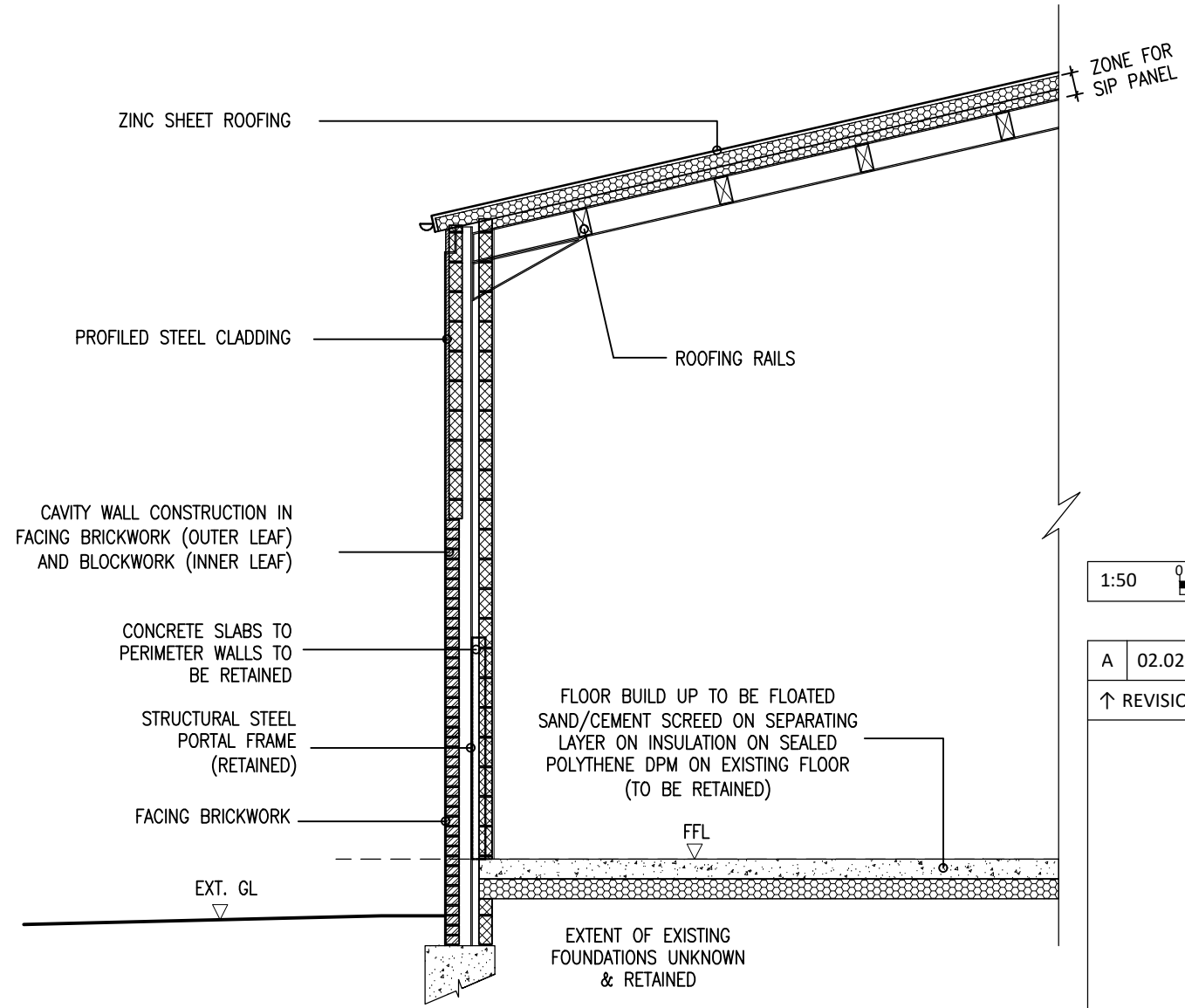

PROPOSED SECTION—
INDICATING STRUCTURE AND MATERIALS



A	02.02.24	MINOR CLIENT AMMENDMENTS
---	----------	--------------------------

↑ REVISIONS

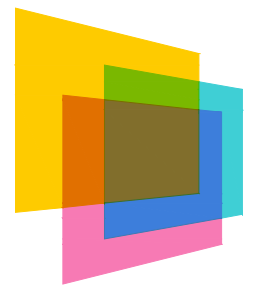

MSQUARE
architects ltd

1 MSTUDIO, TALBOT YARD, MARKET HARBOROUGH
LEICESTERSHIRE, LE16 7NP - TEL. 01858 410915
www.msquarearchitects.com

CLIENT	MR CETIN KARAKUS		
PROJECT	PAPERMILL FARM STOKE HAMMOND MILTON KEYNES, MK17 9DB		
TITLE	DESIGN SECTIONS		

DWG No.	WILL	201	PA	300
---------	------	-----	----	-----

DATE	DEC'15	SCALE	1:50 @ A3
------	--------	-------	-----------

DRAWN	RDP	CHECKED	
-------	-----	---------	--

Do not scale from this drawing, use dimensions only
All discrepancies must be reported to the Architect

© MSQUARE ARCHITECTS LTD