

NOTES:
BUILDING SIZE:
 - 15.240M WIDE (O/S STEEL)
 - 60.960M LONG (10x6.096M BAYS)
 - 3.962M HIGH TO EAVES
 - ROOF PITCH 1:5

VERTICAL CLADDING TO BE GREEN PLASTISOL COATED BOX PROFILE STEEL SHEETS 3.000M BELOW EAVES TO BOTH END ELEVATIONS EXCLUDING DOORWAYS.

ROOF TO BE CLAD WITH PROFILE 6 FIBRE CEMENT SHEETS, NATURAL GREY, COMPLETE WITH OPEN PROTECTED RIDGE & BARGE BOARDS TO GABLES.

DOORWAYS
 4No. GREEN SHEETED GATES EACH TO BE 3.200M WIDE x 2.900M HIGH WITH 1No. GREEN HIGH LEVEL PERSONNEL DOORWAY AS INDICATED.

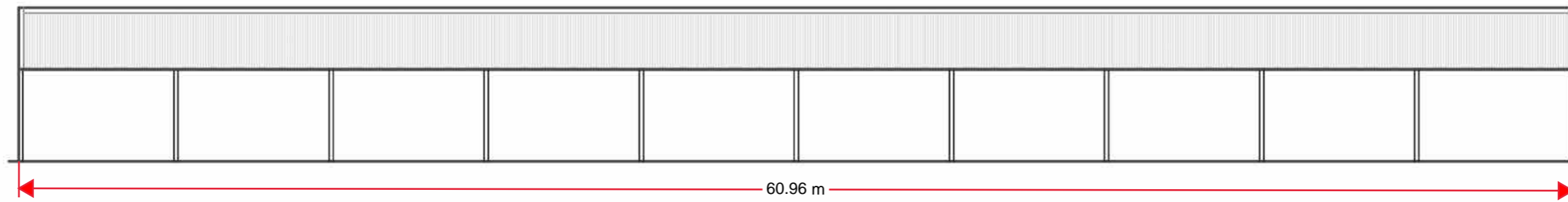

SIDE ELEVATION 1 - WEST

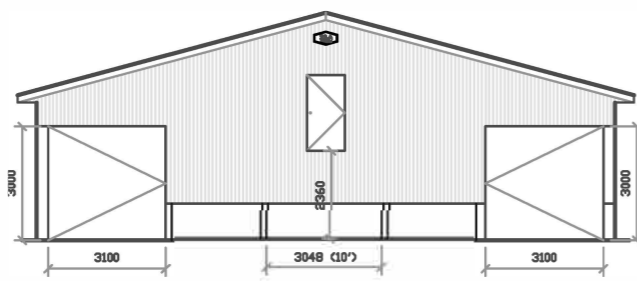

GABLE ELEVATION 1 - SOUTH

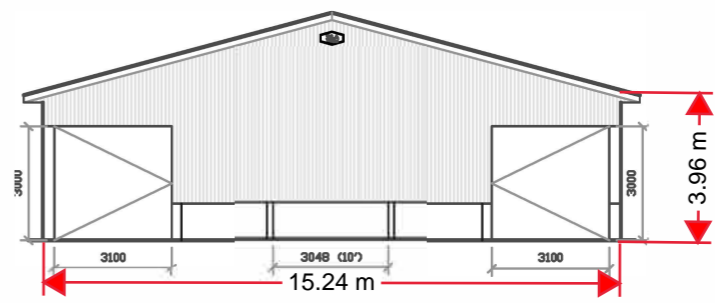

GABLE ELEVATION 2 - NORTH

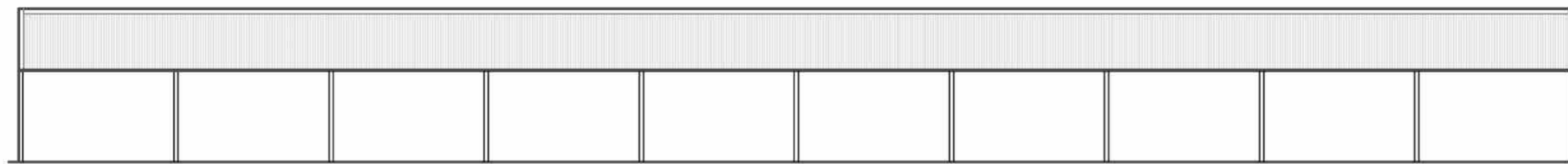

SIDE ELEVATION 2 - EAST



PROPOSED ELEVATIONS	MR. D WOOD BRIDGE HOUSE FARM, FISHBURN, STOCKTON-ON-TEES, TS21 4BE	NOTES
		DATE 06/02/2024
		SCALE 1:200 A3