

THIS DRAWING IS THE PROPERTY OF
p3 Consulting
 COPYRIGHT IS RESERVED BY THEM AND THE DRAWING IS ISSUED ON THE CONDITION
 THAT IT IS NOT COPIED, REPRODUCED, RETAINED OR DISCLOSED TO ANY
 UNAUTHORISED PERSON, EITHER WHOLLY OR IN PART WITHOUT THE CONSENT IN
 WRITING OF p3 CONSULTING.

DO NOT SCALE THIS DRG. IF IN DOUBT, ASK.

GENERAL NOTES

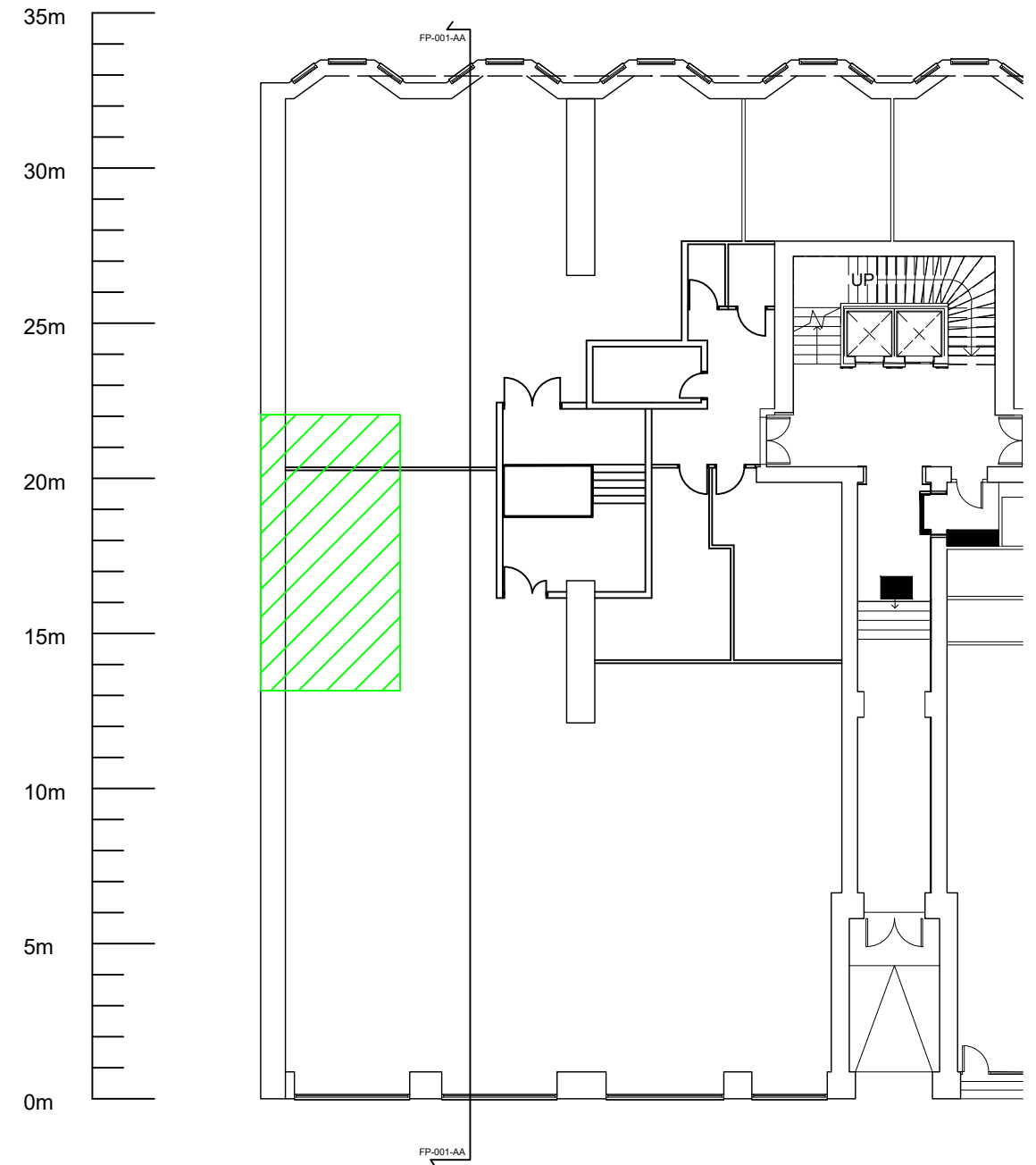
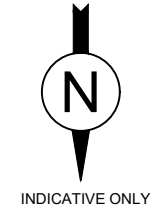
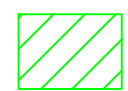

 Location of Roof Lightwell
Over the Ground Floor

Ground Floor as Existing
Scale 1:100

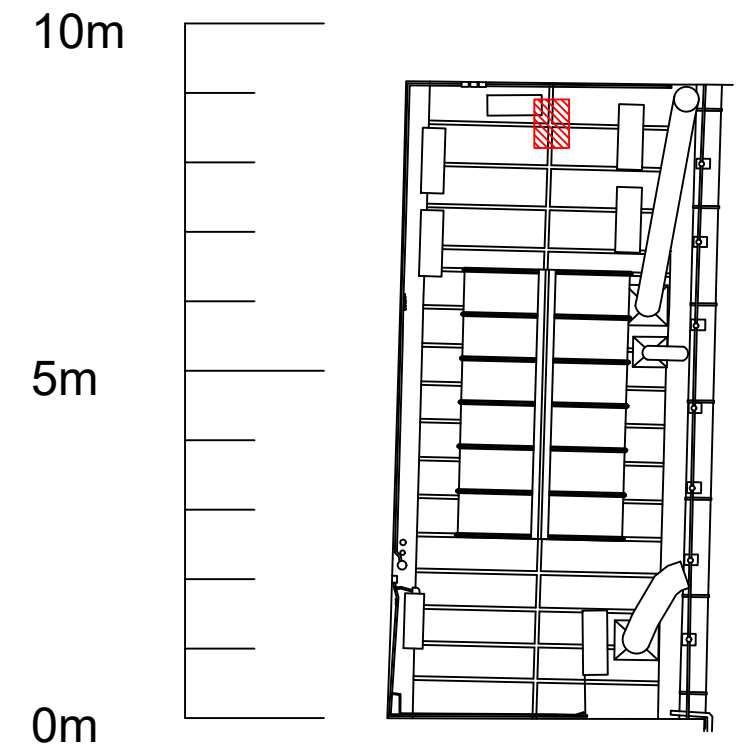

Roof as Existing
Scale 1:50

 Proposed Flue Aperture Location
at Roof Level

| REV. | DATE | DESCRIPTION | BY | CHKD | APPD |
|------|------|-------------|----|------|------|
| | | | | | |

REVISIONS
STATUS - Planning

| | |
|---|---|
|  | 53 Bothwell St Glasgow G2 6TS Tel 0141 248 3739 |
| | info@p3-consulting.co.uk www.p3-consulting.co.uk |

CLIENT
 UKRO Property Holdings I Limited

PROJECT
 39 Bothwell Street
 Glasgow

DRAWING
 Ground Floor & Roof
 as Existing

DATE November 2023 **DRAWN BY** SM

SCALE As Indicated @ A3 **CHECKED BY** JD

| JOB NO. | DRAWING NO. | REVISION |
|------------|-------------|----------|
| 23-01.1005 | FP-001 | C |