

THIS DRAWING IS THE PROPERTY OF  
**p3 Consulting**  
 COPYRIGHT IS RESERVED BY THEM AND THE DRAWING IS ISSUED ON THE CONDITION  
 THAT IT IS NOT COPIED, REPRODUCED, RETAINED OR DISCLOSED TO ANY  
 UNAUTHORISED PERSON, EITHER WHOLLY OR IN PART WITHOUT THE CONSENT IN  
 WRITING OF p3 CONSULTING.

DO NOT SCALE THIS DRG. IF IN DOUBT, ASK.

**GENERAL NOTES**

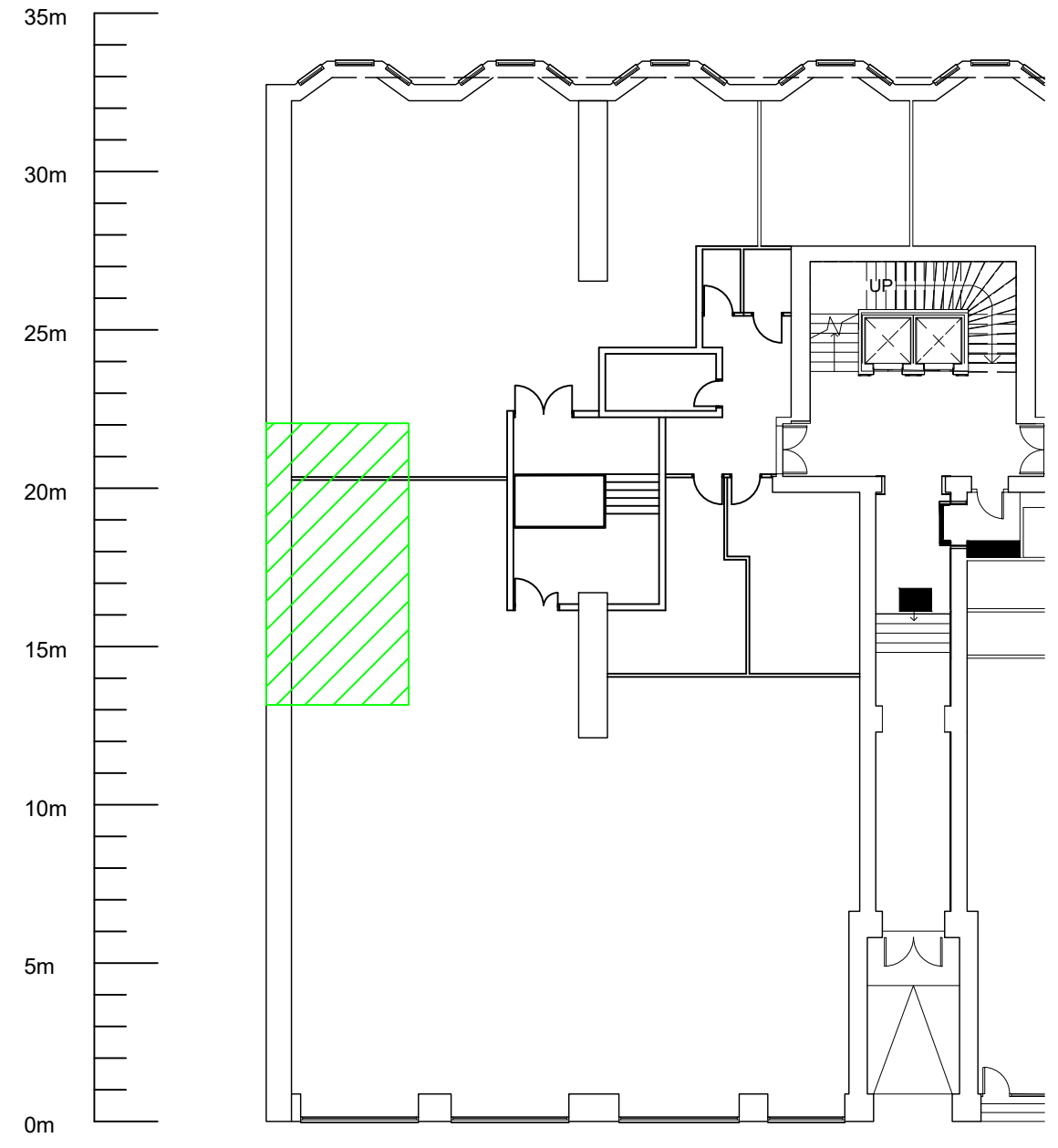
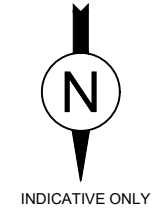
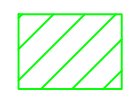

 Location of Roof Lightwell  
Over the Ground Floor

Ground Floor as Existing  
Scale 1:100

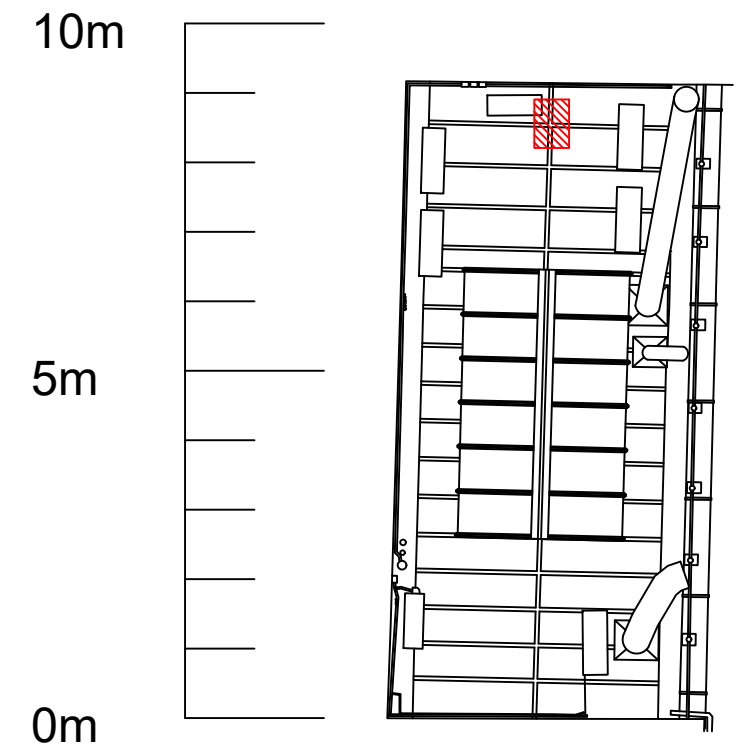

Roof as Existing  
Scale 1:50

 Proposed Flue Aperture Location  
at Roof Level

REV.	DATE	DESCRIPTION	BY	CHKD	APPD

REVISIONS  
**STATUS - Planning**



53 Bothwell St  
 Glasgow G2 6TS  
 Tel 0141 248 3739  
 info@p3-consulting.co.uk  
 www.p3-consulting.co.uk

**CLIENT**  
 UKRO Property Holdings I Limited

**PROJECT**  
 39 Bothwell Street  
 Glasgow

**DRAWING**  
 Ground Floor & Roof  
 as Existing

**DATE** November 2023 **DRAWN BY** SM

**SCALE** As Indicated @ A3 **CHECKED BY** JD

**JOB NO.** 23-01.1005 **DRAWING NO.** FP-001 **REVISION** B