

2 Existing Site Plan  
1:100

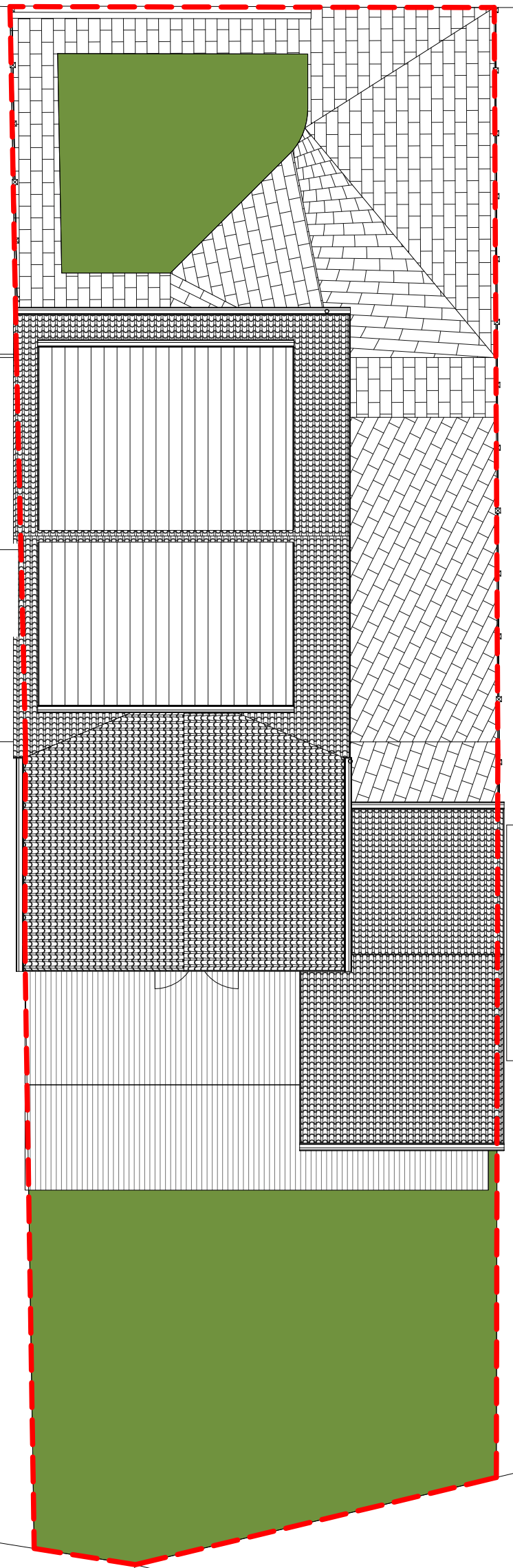

1 Proposed Site Plan  
1:100

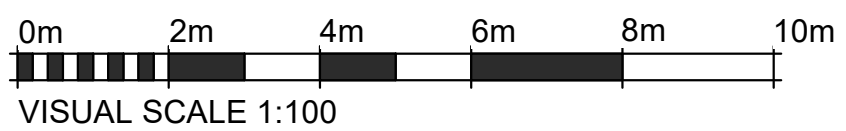

**WALK ARCH**

**Laura Sargeant**  
 Proposed Rear Two Storey Extension,  
 Attic Conversion And Garage Rebuild  
 at 62 Maxwell Dr, Glasgow, G69 6LS  
 Proposed Site Plan  
 Drawing No: AL003  
 Scale (A3): 1:100  
*All sizes, dimensions and heights are  
 to scale stated on sheet scale bar(s).*

**WALK ARCH**  
 Architectural Consultant  
 07533 331 933 // Info@walkarch.co.uk  
 www.walkarch.co.uk