

EXISTING BOAT SHED

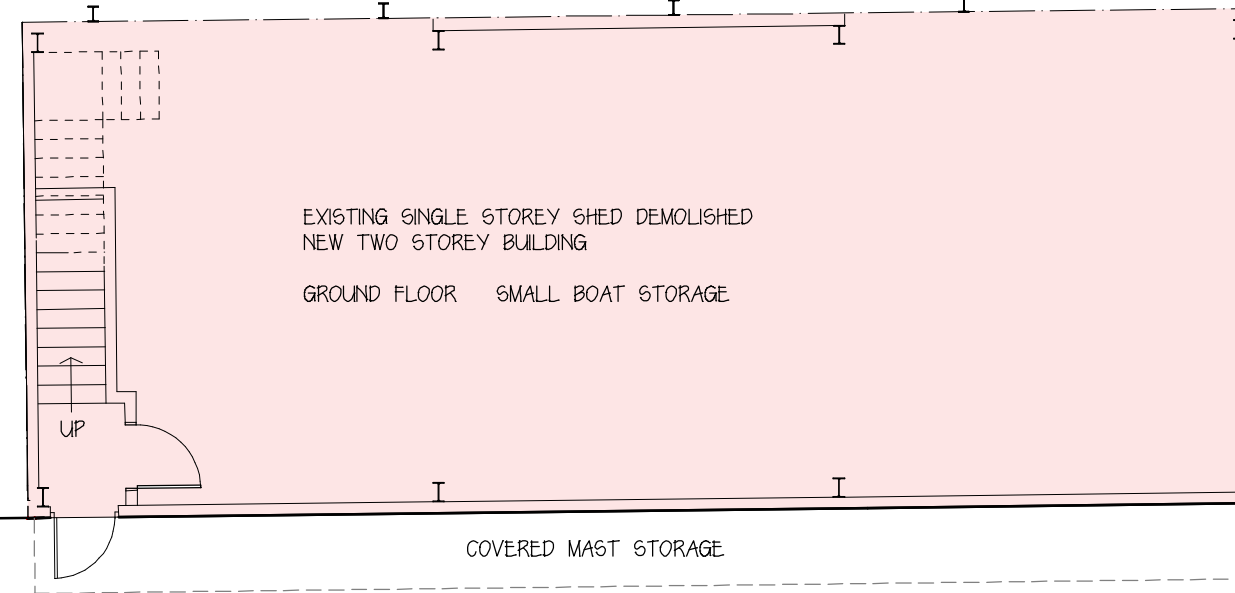

COVERED MAST STORAGE

CONCRETE TO CREATE HARDSTANDING

EXISTING BOAT SHED

EXISTING BOAT SHED TO BE DEMOLISHED

SHADED AREA BACKFILL TO CREATE CONCRETE HARDSTANDING

NEW SEA WALL

BASIN TO BE DREDGED

FLOATING PONTOON

Shepards Wharf

GROUND FLOOR PLAN

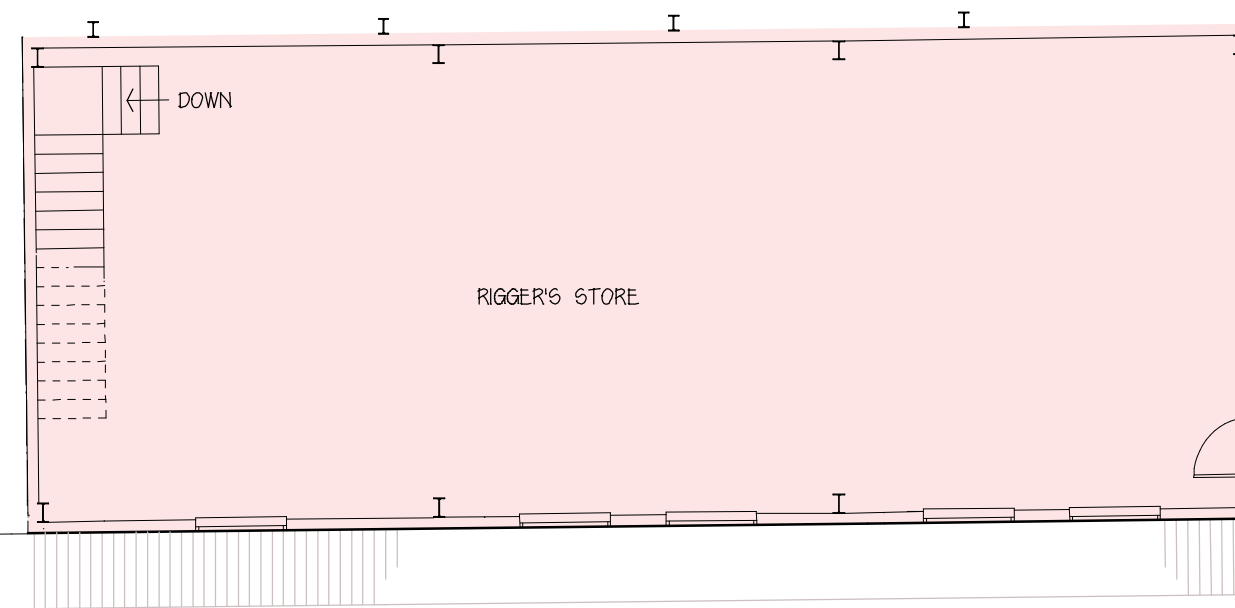
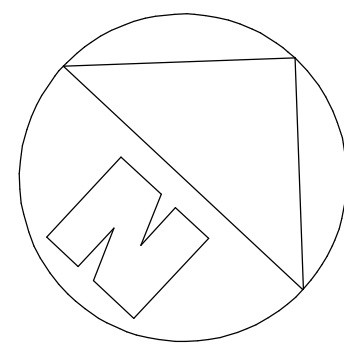

FIRST FLOOR PLAN

**PROPOSED BOAT SHED,  
HARDSTANDING AND SEA WALL**

TITLE  
**LALLOWS BOATYARD  
MEDINA ROAD  
COWES  
ISLE OF WIGHT**

DRAWING No. **03 : 1423 : 13A**

SCALE  
1 : 100

DRAWN  
MAY 2023



**ANDREW E. HITT**  
ARCHITECTURAL CONSULTANT & SURVEYOR  
Cowan House, 68-70, Lugley Street,  
Newport, Isle of Wight PO30 5ET  
Tel : 01983 528283  
andrew@andrewhitt.co.uk