

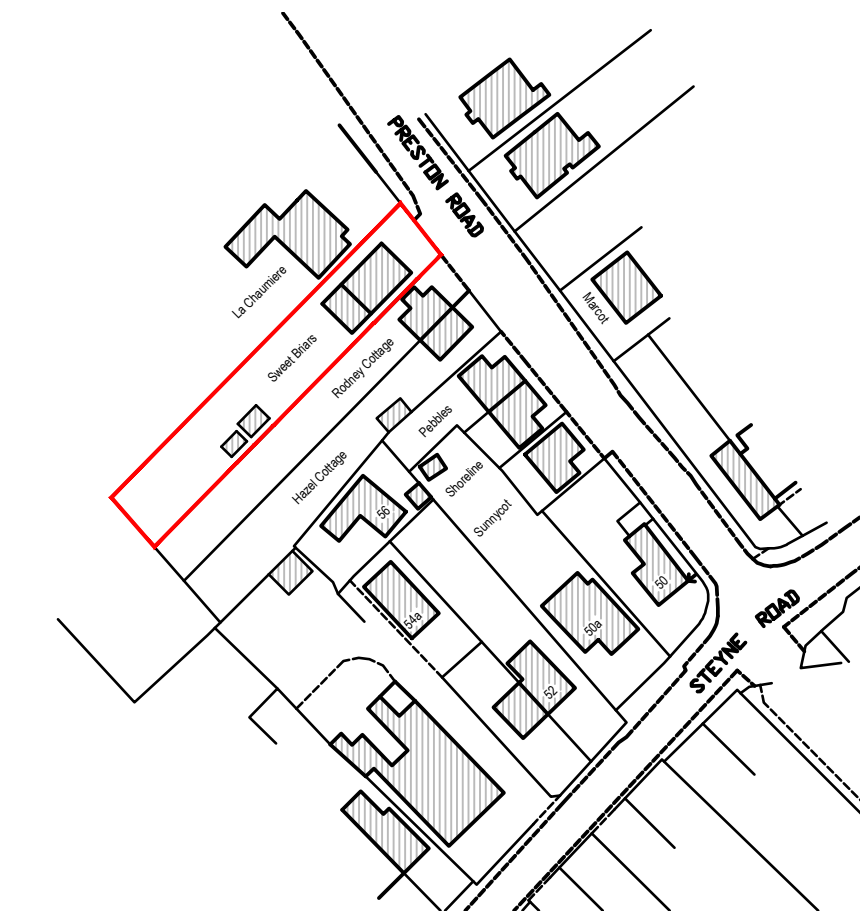

Existing Site Plan 1 / 250



Proposed Site Plan 1 / 250



Site Location Plan 1 / 1250

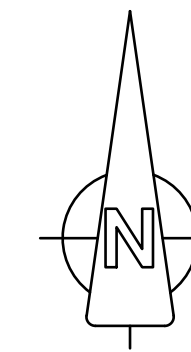

North

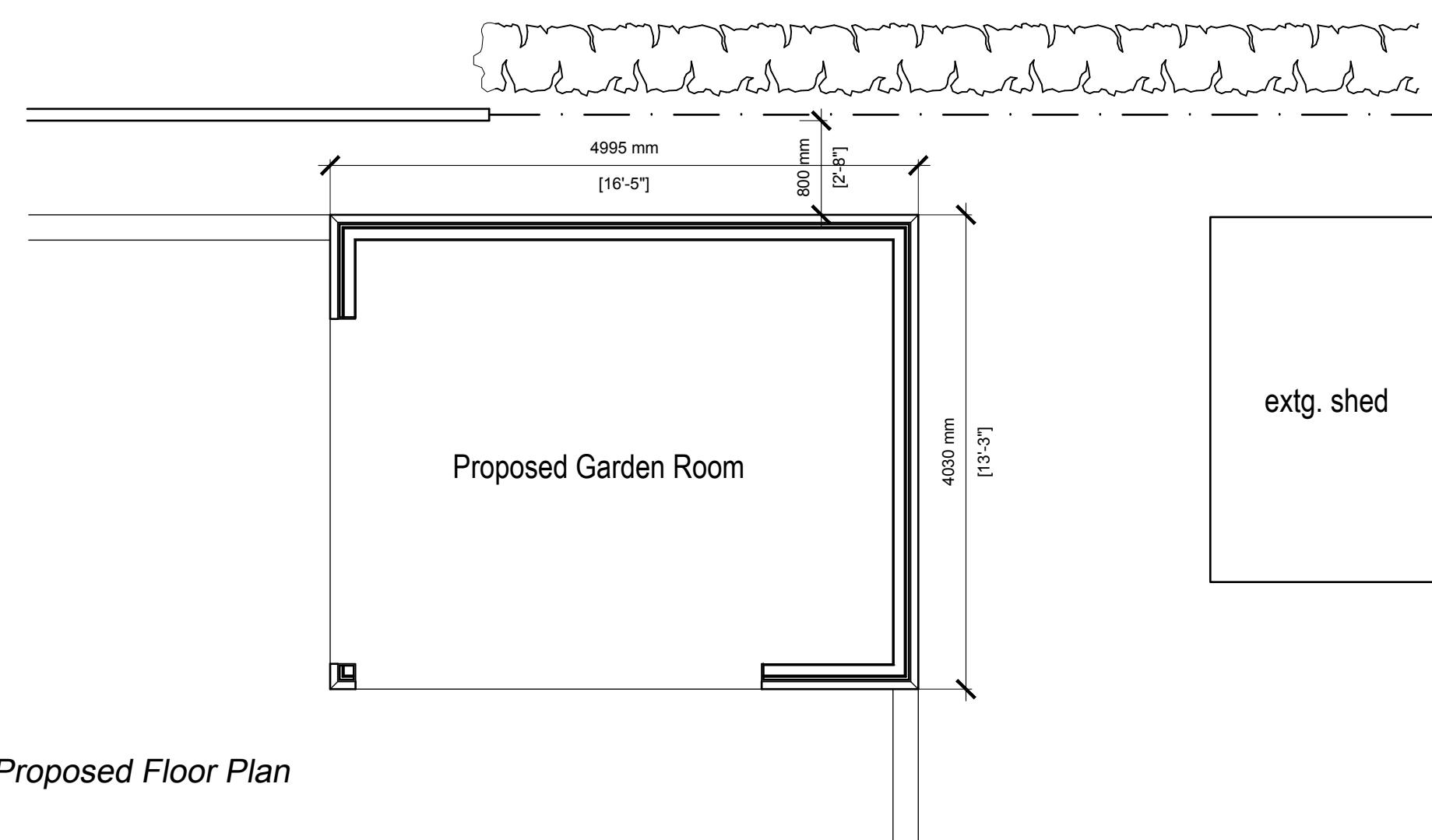

Proposed Floor Plan

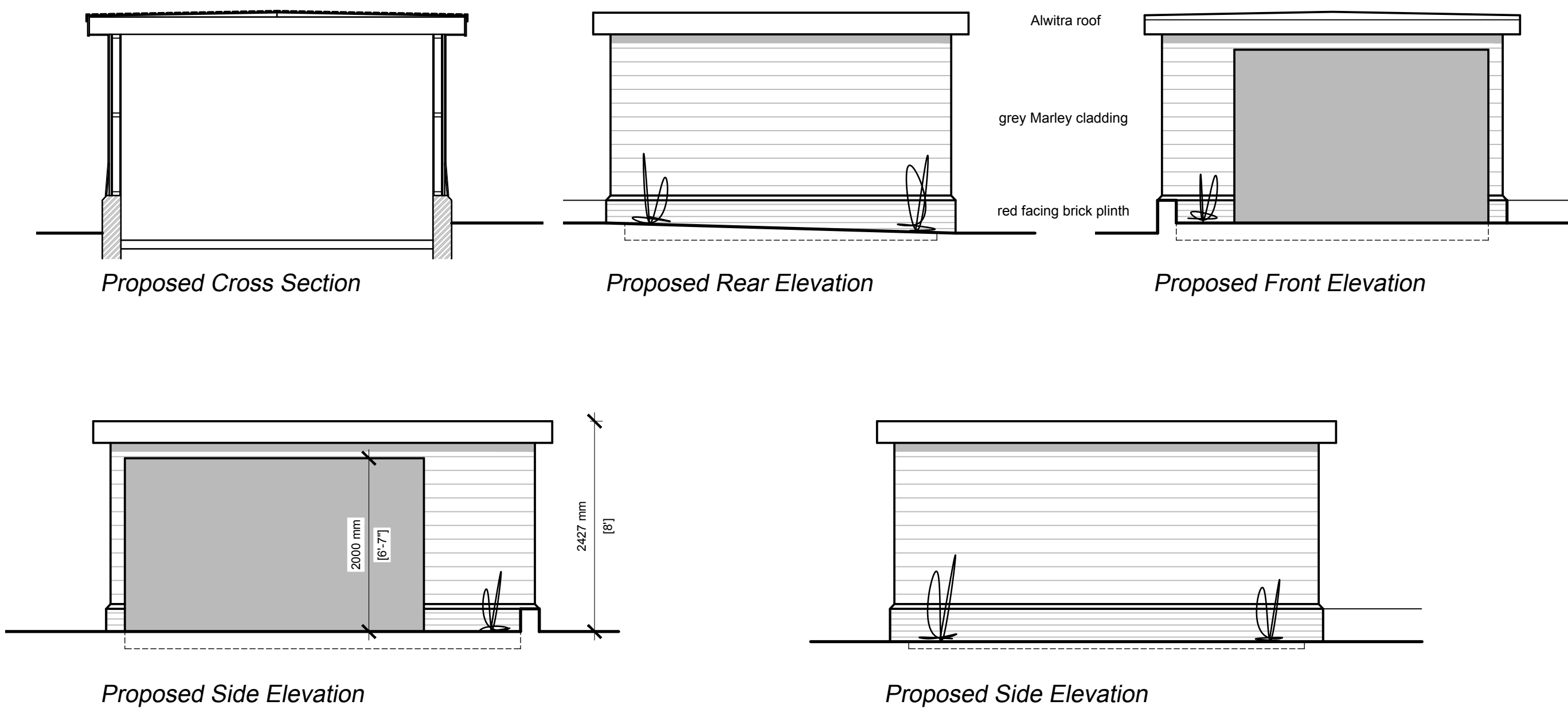

General Notes

1. The Contractor is to be responsible for verifying all dimensions and levels on site before commencing work.
2. All figured dimensions are to be taken in preference to any scaled dimensions.
3. Any discrepancies are to be reported to Matthew D Jones Architectural Services before proceeding with the work.
4. All works are to comply fully with current Building Regulations, Codes of Practice, British Standards and the principals of protection and prevention in line with the requirements of the CDM 2015 Regulations.
5. All specialist details are to be checked and approved by Building Control, prior to commencement of such work.

The Construction (Design and Management) Regulations 2015:-

1. In compliance with the CDM Regulations, the Designer has a statutory responsibility to inform the Client of their necessary obligations.
2. It is the client's statutory responsibility to appoint a Principal Designer and a Principal Contractor for the project when the regulations apply.
3. The client should contact Matthew D Jones Architectural Services to ascertain whether the regulations are applicable for this project.
4. The CDM Regulations are a statutory requirement.

The Party Wall etc. Act 1996:-

1. If you intend to carry out building work which involves one of the following categories:-

- * work on an existing wall or structure shared with another property.
- * building a free standing wall or a wall of a building, up to or astride the boundary with a neighbouring property.
- * excavating near a neighbouring building.

It is essential you seek professional advice at an early stage of the project, to identify whether the work falls within the scope of the Act. If the Act applies it is the law that you must notify all affected neighbours.

2. If you start works without having first given notice in the proper way, adjoining owners may seek to stop your work through a court injunction or seek other legal redress.

Copyright:-

The copyright of this drawing remains with Matthew D Jones Architectural Services. No reproduction of information (in part or in whole) without prior permission from Matthew D Jones Architectural Services is permitted.

No.	Revision	Date

Client
Mr & Mrs A Maley

Project
**Proposed Garden Room
At
Sweet Briars
Preston Road
Bembridge
Isle of Wight**

Drawing Title
LDC Proposals



01983 612700
admin@mdjarchitecturalservices.co.uk
mdjarchitecturalservices.co.uk
Fortis House, Cothey Way, Ryde, Isle of Wight, PO33 1QT

Scale	1 / 50 1 / 250 1 / 1250
Date	Jan 24
Drawing No.	24 - 913 - 10
Rev.	