

PROPOSED FIRST FLOOR PLAN - SHOWING CAR PARK RELATIONSHIP

SCALE 1:150 @ A1

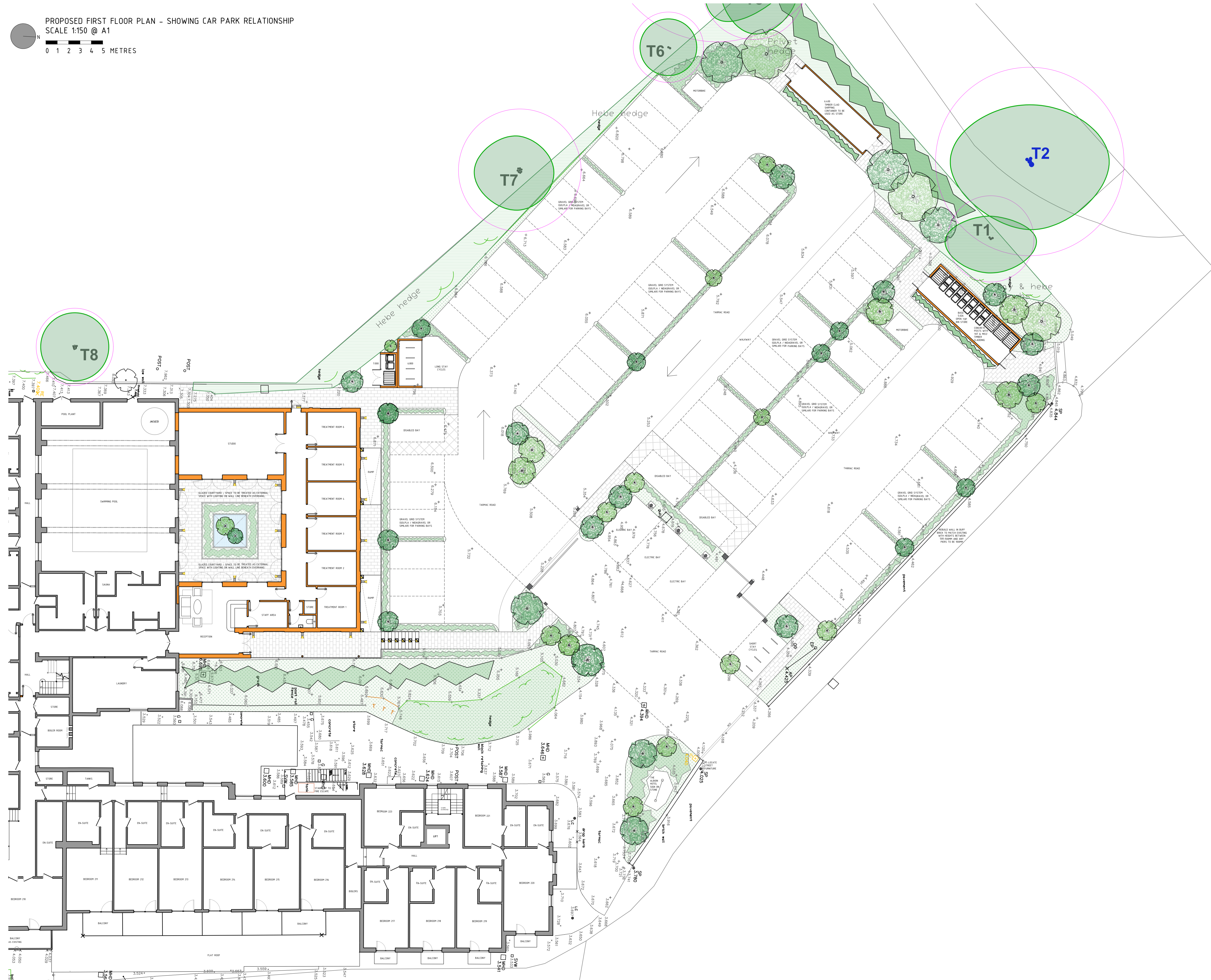
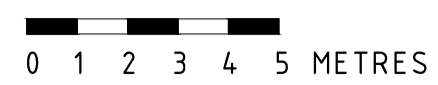

NOTES: THIS DRAWING IS THE COPYRIGHT OF MODH DESIGN LTD. IT MAY NOT BE COPIED, ALTERED OR REPRODUCED WITHOUT WRITTEN AUTHORITY. THE USE OF THIS DRAWING BY THIRD PARTIES IS ENTIRELY AT THEIR OWN RISK.

THE DRAWING MUST NOT BE SCALED. ALL LEVELS AND DIMENSIONS MUST BE CHECKED ON SITE. FIGURED DIMENSIONS MUST BE CHECKED ON SITE. FIGURED DIMENSIONS SHOULD BE TAKEN IN PREFERENCE TO SCALED DIMENSIONS.

THIS DRAWING HAS BEEN TRACED FROM RECEIVED PDF PLANS PROVIDED BY THE CLIENT. IT IS THE RESPONSIBILITY OF CONSULTANTS, CONTRACTORS AND SUB-CONTRACTORS TO ENSURE ALL DIMENSIONS ARE CHECKED & CONFIRMED ON SITE PRIOR TO ANY WORKS COMMENCING, FABRICATION, ORDERING OF PRODUCTS AND INSTALLATION.

FOR PLANNING APPLICATION
SUBMISSION PURPOSES ONLY

PROPOSALS SHOW APPROVED
SCHEME FOR MAIN HOTEL IN
REF:23/00610/FUL & 23/01837/RVC

 HATCH DENOTES NEW WALLS WITHIN PRESENT APPLICATION - SPA BUILDING, SOLAR PANELS & CAR PARK ONLY.

B	22.01.24	PROPOSED GLAZED COURTYARD FOR SPA, CAR PARK LAYOUT ALTERATIONS, BIN STORE LOCATION AMENDED
A	17.08.23	REVISIONS TO LANDSCAPE

REVISIONS: DATE: NOTE:



A | STUDIO 1, NEW BARN FARM, SUN HILL, CALBOURNE, IOW PO30 4JA
T | 01983 555051
W | WWW.MODHDESIGN.CO.UK
E | HELLO@MODHDESIGN.CO.UK

CLIENT:
AZK LEISURE LLP

PROJECT:
PROPOSED SPA BUILDING & CAR PARK ALTERATIONS AT THE ALBION HOTEL, FRESHWATER BAY, FRESHWATER PO40 9RA

DRAWING TITLE:
PROPOSED FIRST FLOOR PLAN SHOWING CAR PARK RELATIONSHIP

SCALE: 1:150@A1 DATE: APRIL 23 DRAWN: EF

STAGE: PLANNING APPLICATION CHECKED BY: CC

JOB NUMBER: MDA223 DRAWING NUMBER: PL 205 REVISION: B