

PROPOSALS AS APPROVED IN
REF:23/00610/FUL & 23/01837/RVC

PROPOSED SPA BUILDING ELEVATION, CURRENT PL APP



PROPOSED NORTH ELEVATION
SCALE 1:200 @ A1



PROPOSALS AS APPROVED IN REF:23/00610/FUL & 23/01837/RVC

PROPOSED SPA BUILDING ELEVATION, CURRENT PL APP

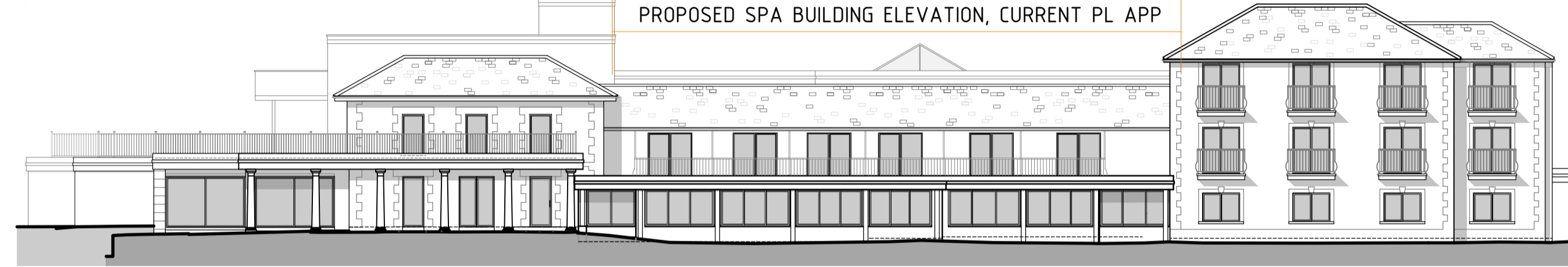

PROPOSED EAST ELEVATION
SCALE 1:200 @ A1

PROPOSALS AS APPROVED IN REF:23/00610/FUL & 23/01837/RVC



PROPOSED SOUTH ELEVATION - SPA BUILDING NOT VISIBLE ON ELEVATION
SCALE 1:200 @ A1

PROPOSALS AS APPROVED IN REF:23/00610/FUL & 23/01837/RVC

PROPOSED SPA BUILDING ELEVATION, CURRENT PL APP

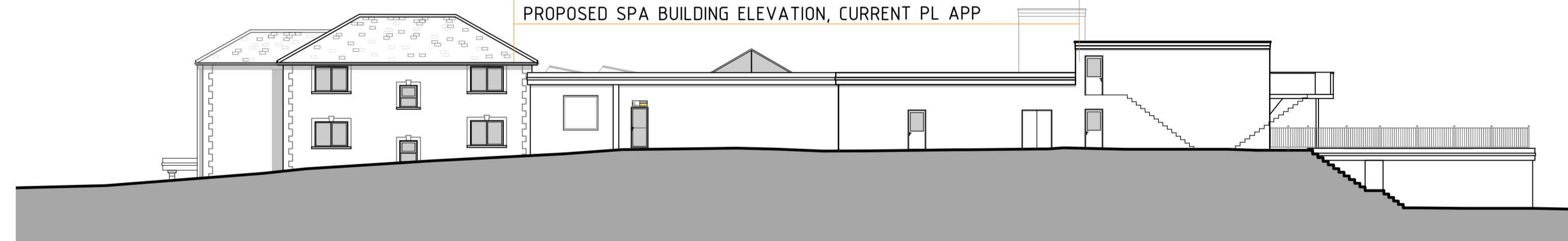

PROPOSED WEST ELEVATION
SCALE 1:200 @ A1

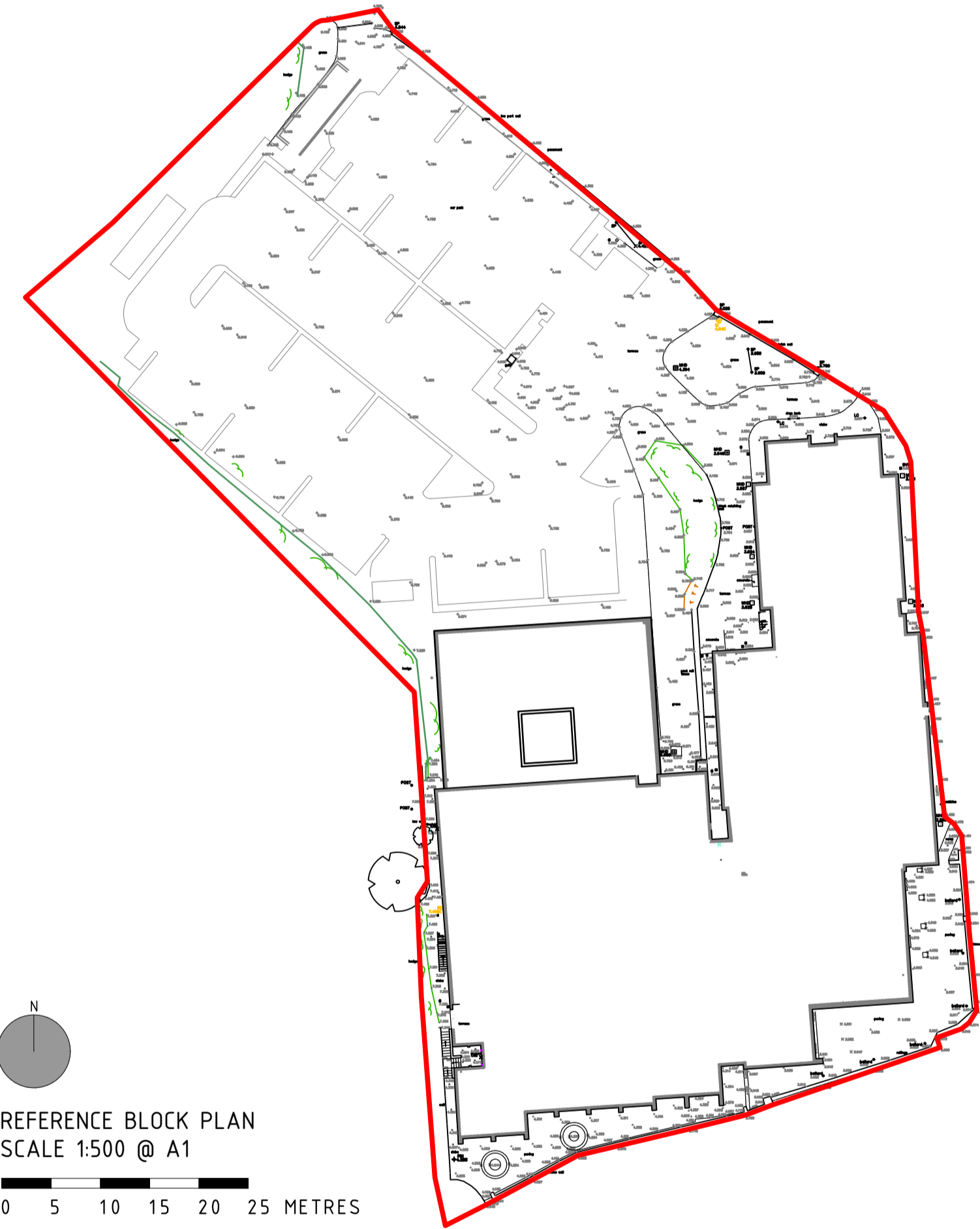

REFERENCE BLOCK PLAN
SCALE 1:500 @ A1

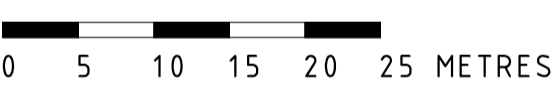

PROPOSED WEST FACING SPA COURTYARD ELEVATION
SCALE 1:200 @ A1



PROPOSED SOUTH FACING SPA COURTYARD ELEVATION
SCALE 1:200 @ A1

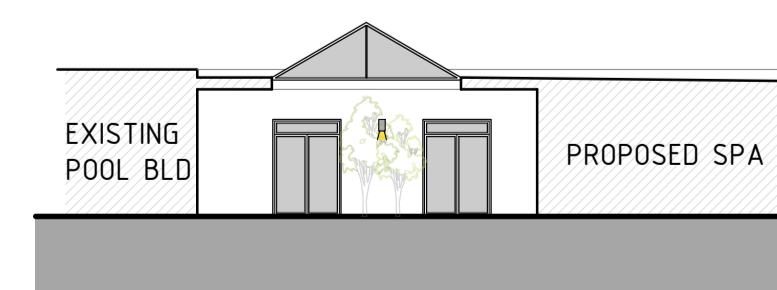

PROPOSED EAST FACING SPA COURTYARD ELEVATION
SCALE 1:200 @ A1



PROPOSED NORTH FACING SPA COURTYARD ELEVATION
SCALE 1:200 @ A1

NOTES: THIS DRAWING IS THE COPYRIGHT OF MODH DESIGN LTD. IT MAY NOT BE COPIED, ALTERED OR REPRODUCED WITHOUT WRITTEN AUTHORITY. THE USE OF THIS DRAWING BY THIRD PARTIES IS ENTIRELY AT THEIR OWN RISK.

THE DRAWING MUST NOT BE SCALED. ALL LEVELS AND DIMENSIONS MUST BE CHECKED ON SITE. FIGURED DIMENSIONS MUST BE CHECKED ON SITE. FIGURED DIMENSIONS SHOULD BE TAKEN IN PREFERENCE TO SCALED DIMENSIONS.

THIS DRAWING HAS BEEN TRACED FROM RECEIVED PDF PLANS PROVIDED BY THE CLIENT. IT IS THE RESPONSIBILITY OF CONSULTANTS, CONTRACTORS AND SUB-CONTRACTORS TO ENSURE ALL DIMENSIONS ARE CHECKED & CONFIRMED ON SITE PRIOR TO ANY WORKS COMMENCING, FABRICATION, ORDERING OF PRODUCTS AND INSTALLATION.

FOR PLANNING APPLICATION
SUBMISSION PURPOSES ONLY

ALL PROPOSED METAL & IRONWORKERY TO BE MARINE GRADE 316.

EXTERIOR LIGHTING TO FOLLOW AONB GUIDANCE. REPLACEMENT OR PROPOSED LIGHTS TO BE HOODED, RECESSED OR BENEATH OVERHANG WITH LIGHT FOCUSING DOWNWARDS AS NOT TO IMPEDE ON DARK SKIES.

A 22.01.24 PROPOSED GLAZED COURTYARD FOR SPA, CAR PARK LAYOUT ALTERATIONS, BIN STORE LOCATION AMENDED

REVISIONS: DATE: NOTE:



A | STUDIO 1, NEW BARN FARM, SUN HILL, CALBOURNE, IOW PO30 4JA
T | 01983 555051
W | WWW.MODHDESIGN.CO.UK
E | HELLO@MODHDESIGN.CO.UK

CLIENT:
A2K LEISURE LLP

PROJECT:
PROPOSED SPA BUILDING & CAR PARK ALTERATIONS AT THE ALBION HOTEL, FRESHWATER BAY, FRESHWATER PO40 9RA

DRAWING TITLE:
PROPOSED ELEVATIONS GROUPED

SCALE: VARIES@A1 DATE: APRIL 23 DRAWN: EF

STAGE: PLANNING APPLICATION CHECKED BY: CC

JOB NUMBER: MDA223 DRAWING NUMBER: PL 206 REVISION: A