

1 Section AA - Proposed
2001 1:50

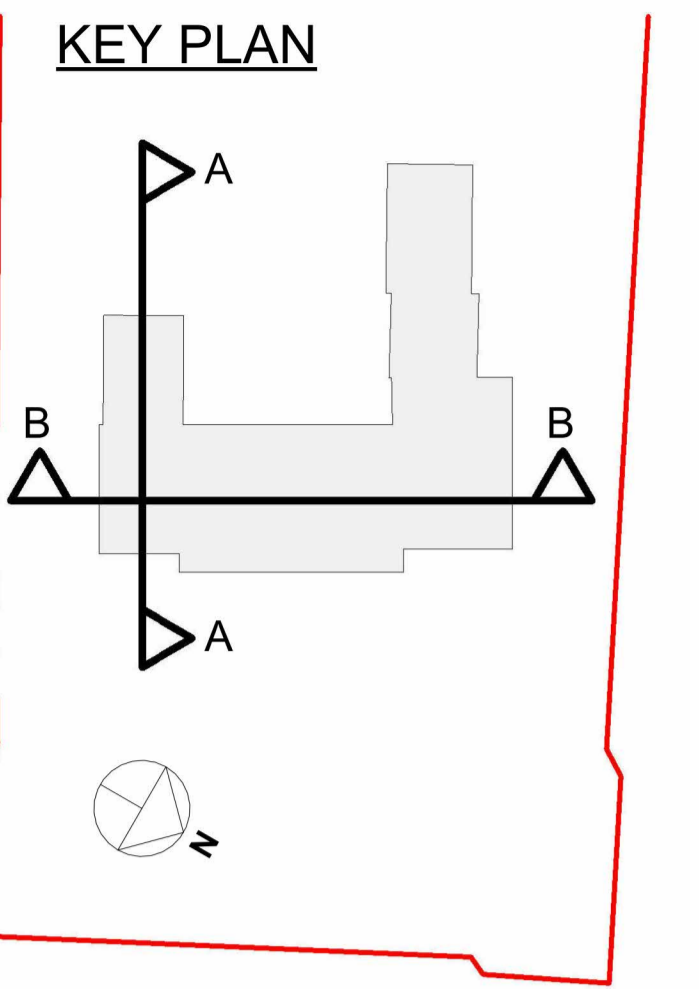

- Planning Material Key:**
- E1 - Existing Brickwork
 - E2 - Existing Roof Tiles & Ridge Tiles
 - E3 - Existing Blackened Timber Cladding
 - E4 - Existing White Painted Timber Windows/Doors
 - E5 - Existing White Stone/Render Portico/Door Surround
 - E6 - Existing White Painted Garage Doors
 - E7 - Existing Conservatory
 - E8 - Existing Lead Dormer Window
 - E9 - Existing Drainage & Gutters
 - E10 - Existing Rooflight
 - P1 - New Brickwork to Match Existing
 - P2 - New Roof Tiles to Match Existing
 - P3 - New Light Coloured Brickwork
 - P4 - New Aluminium Coping
 - P5 - New Aluminium Windows/Doors
 - P6 - New White Painted Timber Windows/Doors to Match Existing
 - P7 - New Timber Pergola
 - P8 - New Green Roof
 - P9 - New Rooflights
 - P10 - New Hard Landscaping
 - P11 - New Planters
 - P12 - New Painted Timber Garage Doors

2 Section BB - Proposed
2001 1:50



Drawing Reference: **2306-HOST-ZZ-XX-DR-A-2001**
Revision: **P1**
Scale @A1: As indicated
Drawn By: JG | Checked By: JG
Project Title: **2306-The Old Rectory**

Drawing Status: **PLANNING**
Drawing Title: **Sections AA & BB - Proposed**
Issue Date: 15.02.24

Rev	Date	Note	CHKD
P1	15.02.24	PLANNING	JG

Notes:
GENERAL NOTES:
Dimensions, areas and levels where given are only approximate and subject to site survey. All dimensions are to be checked on site. Any discrepancies or variations are to be reported to the architect before work commences.
Electronic data / drawings are issued as "read only" and should not be interrogated for measurement. All dimensions and levels should be read, only from those values stated in text, on the drawing.

