

1 Section AA - Existing
2000 1:50

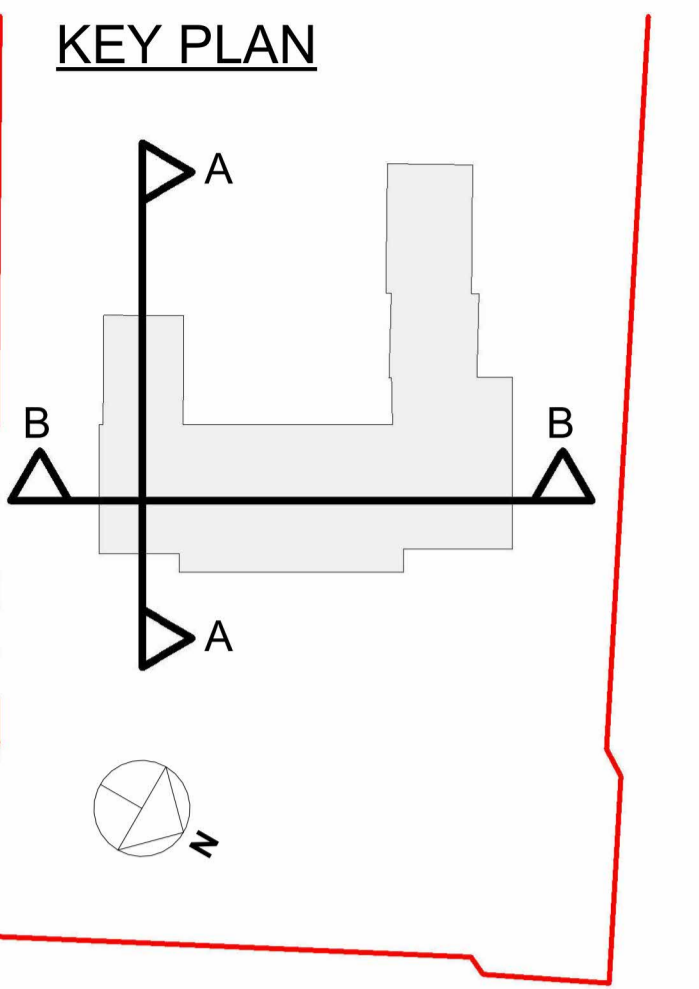

- Planning Material Key:**
- E1 - Existing Brickwork
 - E2 - Existing Roof Tiles & Ridge Tiles
 - E3 - Existing Blackened Timber Cladding
 - E4 - Existing White Painted Timber Windows/Doors
 - E5 - Existing White Stone/Render Portico/Door Surround
 - E6 - Existing White Painted Garage Doors
 - E7 - Existing Conservatory
 - E8 - Existing Lead Dormer Window
 - E9 - Existing Drainage & Gutters
 - E10 - Existing Rooflight
 - P1 - New Brickwork to Match Existing
 - P2 - New Roof Tiles to Match Existing
 - P3 - New Light Coloured Brickwork
 - P4 - New Aluminium Coping
 - P5 - New Aluminium Windows/Doors
 - P6 - New White Painted Timber Windows/Doors to Match Existing
 - P7 - New Timber Pergola
 - P8 - New Green Roof
 - P9 - New Rooflights
 - P10 - New Hard Landscaping
 - P11 - New Planters
 - P12 - New Painted Timber Garage Doors

2 Section BB - Existing
2000 1:50



Drawing Reference: 2306-HOST-ZZ-XX-DR-A-2000	Revision: P1	Drawing Status: PLANNING	Rev P1	Date 15.02.24	Note PLANNING	CHKD JG
Scale @A1:As indicated	Issue Date: 15.02.24	Drawing Title: Sections AA & BB - Existing	Notes:			
Drawn By:XX Checked By: XX	GENERAL NOTES: Dimensions, areas and levels where given are only approximate and subject to site survey. All dimensions are to be checked on site. Any discrepancies or variations are to be reported to the architect before work commences. Electronic data / drawings are issued as "read only" and should not be interrogated for measurement. All dimensions and levels should be read, only from those values stated in text, on the drawing.					
Project Title: 2306-The Old Rectory						

