

Proposed Right Side Elevation
(Scale - 1:100)

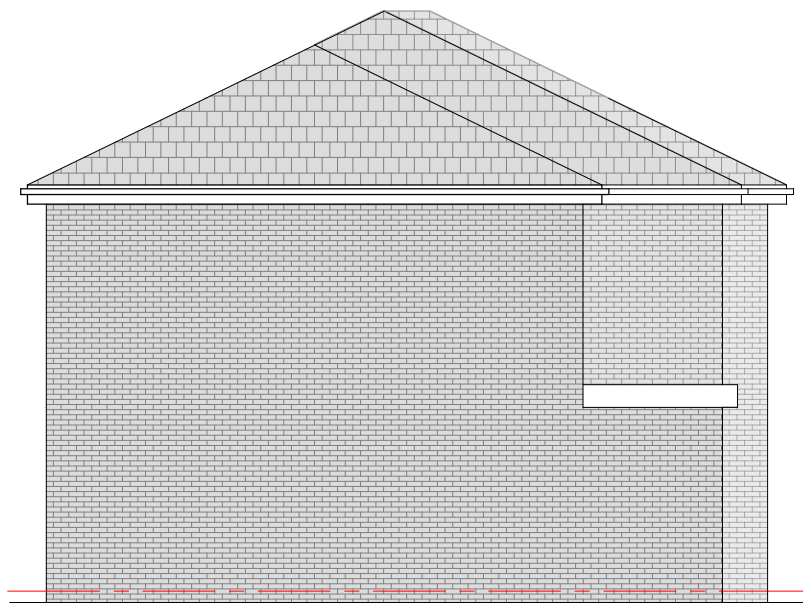

Existing Right Side Elevation
(Scale - 1:100)

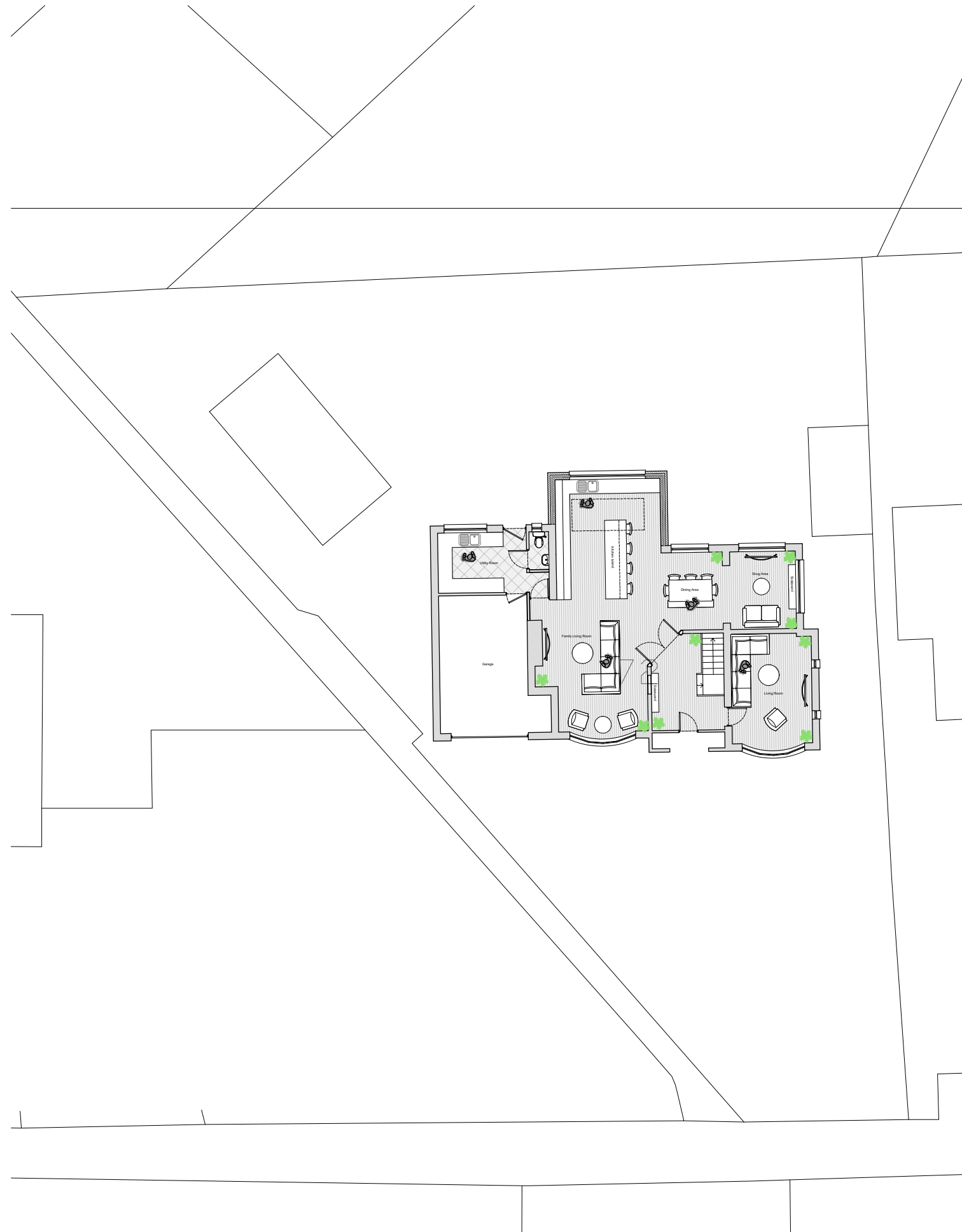

Proposed Site Plan
(Scale - 1:200)

All dimensions are to be checked on site, any discrepancies are to be reported to the Architect before work commences. Do not scale from this drawing.

This drawing is to be read in conjunction with all relevant consultants and specialists drawings / documents.
This drawing is copyright.

Please Note:

DBI Designs shall not have control over, charge of, or responsibility for the construction means, methods, techniques, sequences or procedures. Nor shall DBI Designs be responsible for the contractors failure to perform the work in accordance with the requirements of the contract documents.

rev	description	date	dr by	app by
original	dr by			



- Architectural Design & Draughting -

Darren Buckley
07778 297 274

17 Stratton Road, Nantwich
Cheshire, CW5 6YP

client

72 Gatley Road

project

Single Storey Rear Extension

drawing

Existing & Proposed Rear & Side Elevations

file reference

scale

As Stated @ A3

date

12/11/2023

status

Planning

drawing number

03

revision