

Ground Floor Plan  
1:100

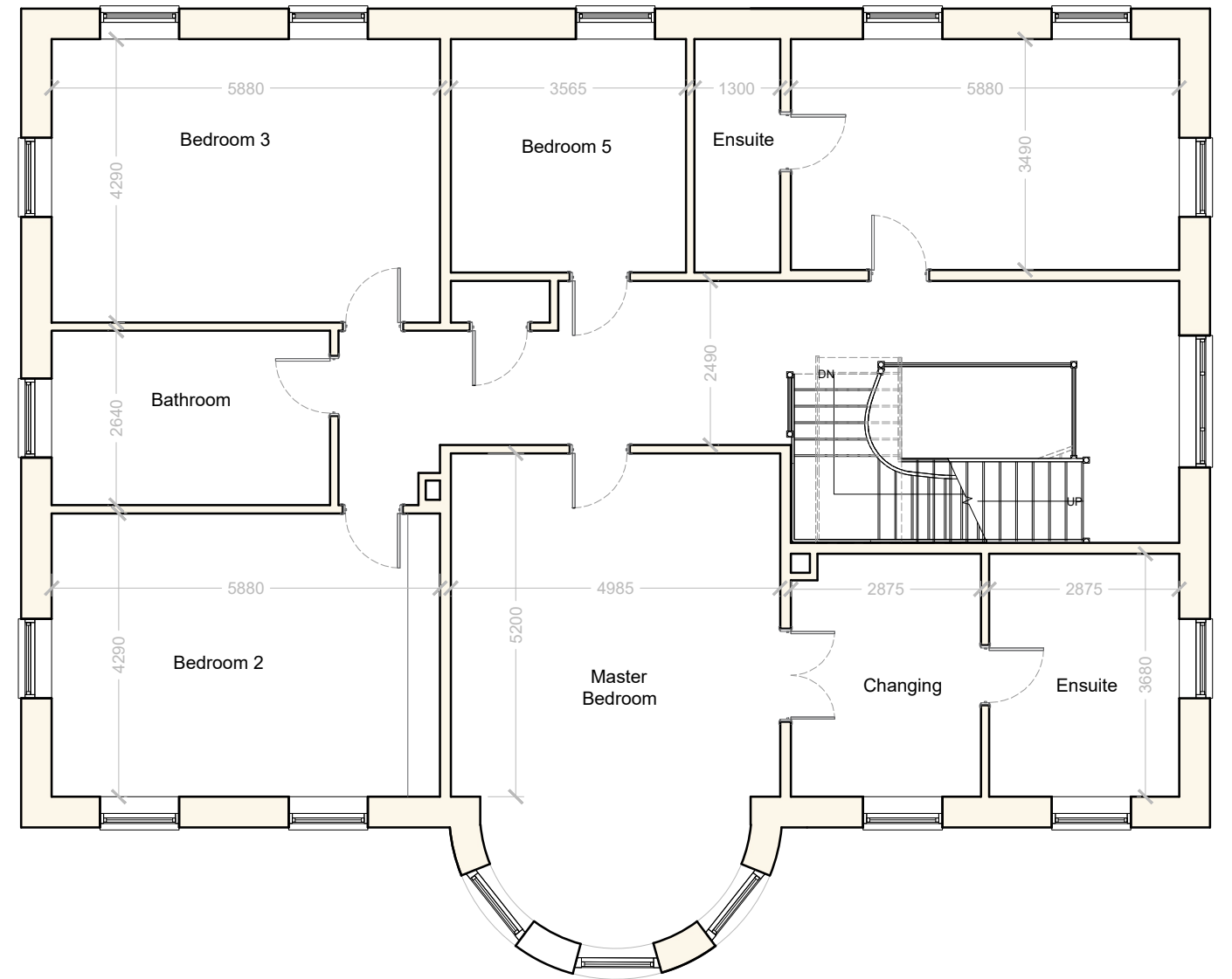

First Floor Plan  
1:100



Rev B 06/02/24: Layout & fenestration changes  
Rev A 02/11/22: Layout changes

Client	Mr Keith Abercromby		
Project	New Dwelling on Land at Somerleaze House, Wookey, Somerset BA5 1JU		
Salmon Planning Company Ltd.	Date Feb 2022	Scale 1:100 @ A3	Dwg. No. PL4293 /4 B
2 Priory Road, Wells, Som BA5 1SY	By JW		
Tel. 01749 671500	<b>Proposed Floor Plans</b>		
e-mail: enquiries@salmonplanning.co.uk			