

EXISTING EAST FACING ELEVATION

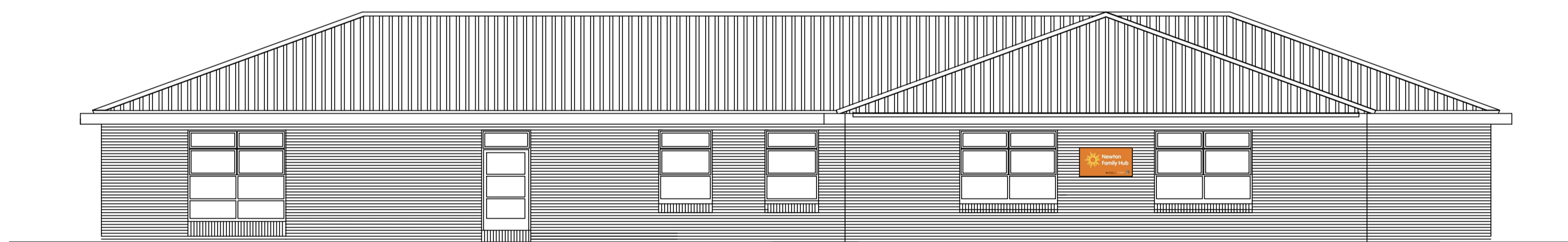

PROPOSED EAST FACING ELEVATION

REV	DATE	BY	DESCRIPTION
A	--	??	--
B	--	??	--
C	--	??	--
D	--	??	--
E	--	??	--
F	--	??	--
G	--	??	--
H	--	??	--
I	--	??	--
J	--	??	--
K	--	??	--
L	--	??	--
M	--	??	--
N	--	??	--
P	--	??	--
R	--	??	--



St. Helens Council
 Economic Development and Regeneration
 Wesley House
 Corporation Street
 St. Helens
 Merseyside
 WA10 1HF
 www.sthelens.gov.uk
 Tel: (01744) 456000
 DX: 19484

**NEWTON LE WILLOWS CHILDREN'S CENTRE
 PROPOSED SIGNAGE
 EXISTING AND PROPOSED ELEVATIONS**

Dwg No. **35227 / 3**

Scale: 1/100	Date: FEB 2024	Drawn by: DJC	Rev:
------------------------	--------------------------	-------------------------	------

Drawings Approval
 I confirm that this drawing meets the requirements of the brief supplied and can be presented for tender.
 Signed: _____
 Date: _____

Reproduced from the 2005 Ordnance Survey mapping with the permission of the controller of Her Majesty's Stationery Office (c) Crown Copyright.
 Unauthorised reproduction infringes Crown Copyright and may lead to prosecution or civil proceedings.
 Licence Number LA100016300

These documents / drawings are the copyright of St. Helens Council and are issued for the sole purpose agreed between the recipient and the Head of Property Assets at the time of issue. Without the express permission of the Council these documents drawings will not be handed or copied in whole or in part to any third party. The Council reserves the right to ask for the return in full of any issued documents, or drawings on completion of the project and, or any building works. Whilst every effort has been made to maintain the data base accurately the Council does not guarantee that the documents, drawings will be complete in every detail and it is for the user to satisfy themselves as to the degree of accuracy for the purpose at hand.