

Proposed West Elevation
1 : 50

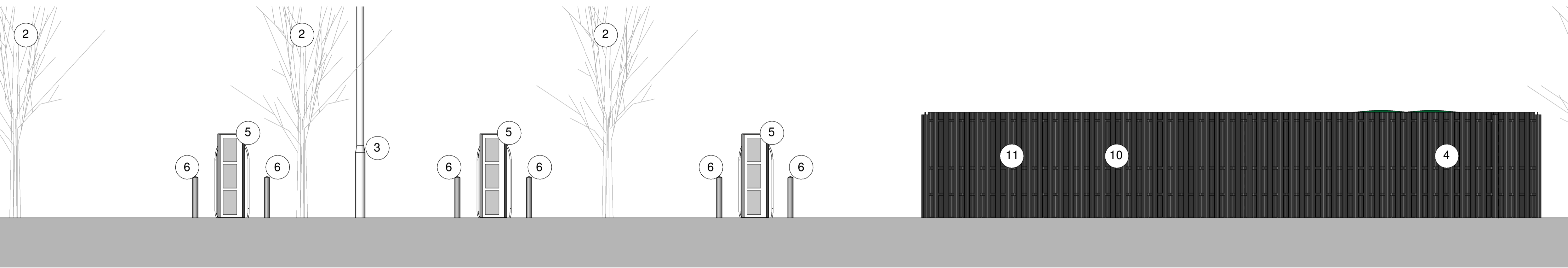

Proposed East Elevation
1 : 50

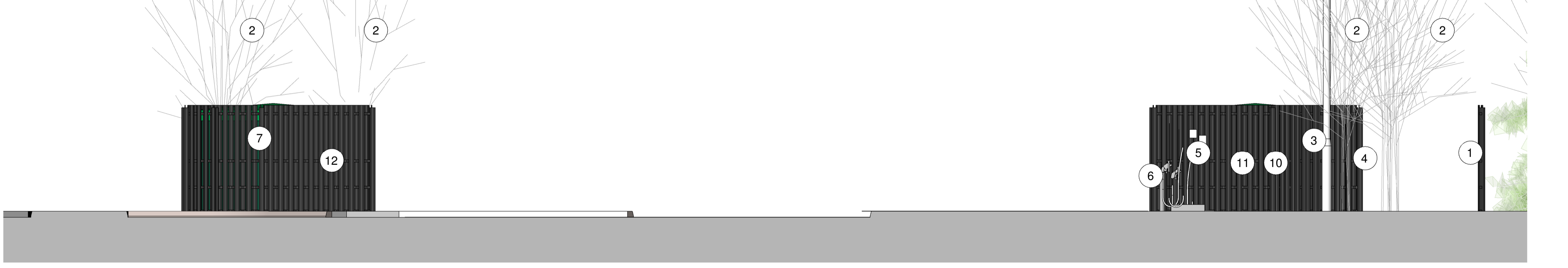

Proposed South Elevation
1 : 50



Proposed North Elevation
1 : 50

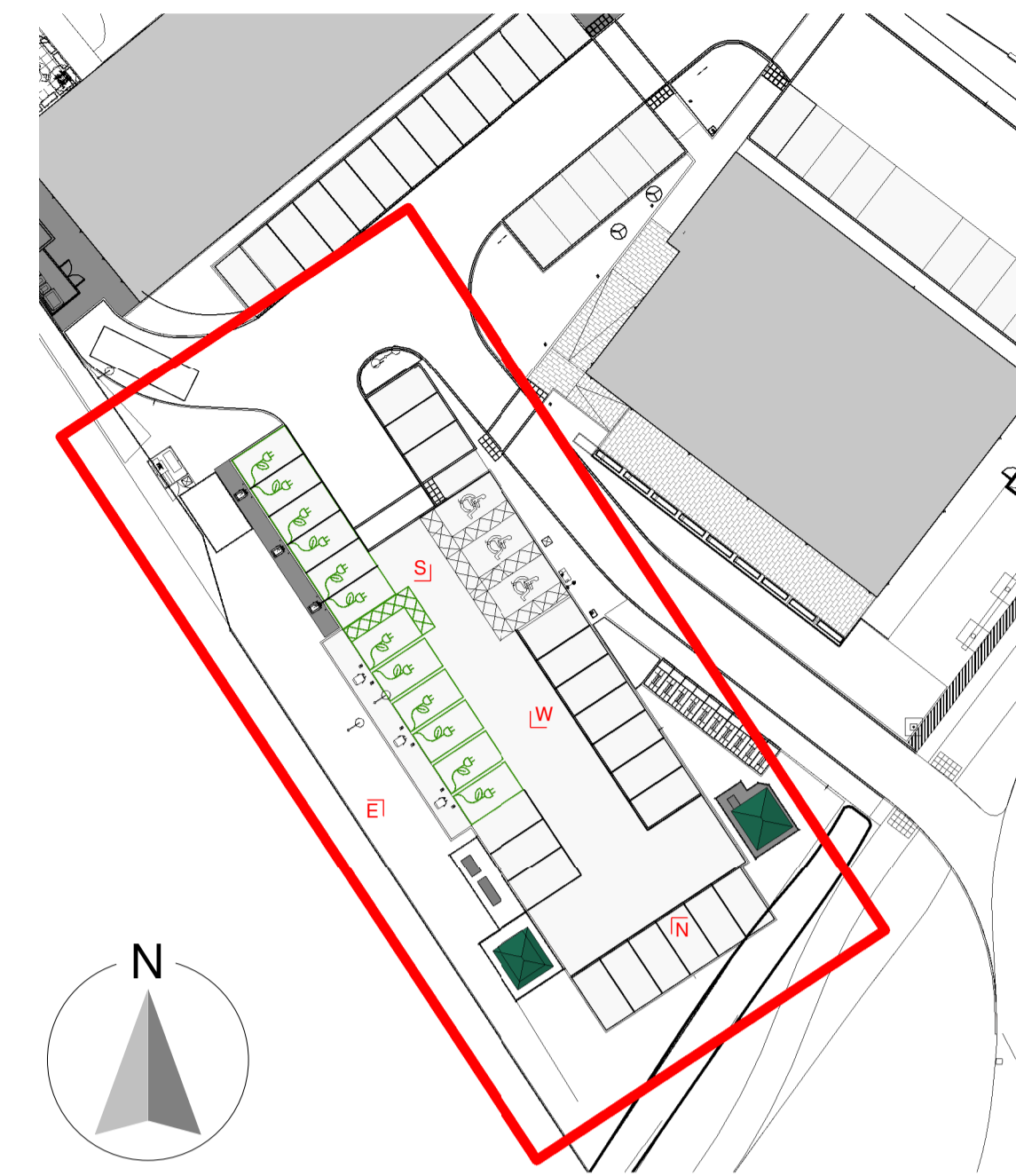

Proposed Hub Site Layout Key
1 : 500

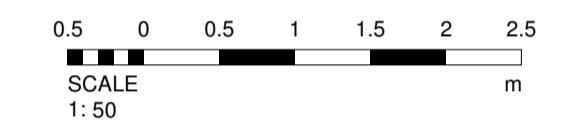

- 1 Existing Hit and Miss Fence
- 2 Existing Tree/Planting
- 3 Existing Lighting Fixture
- 4 Existing Infrastructure
- 5 ABB Terra 184 DC charge post
- 6 Removable Protection bollards
- 7 GRP packaged sub-station
- 10 LV Feeder Cabinet
- 11 SCADA Cabinet
- 12 Meter Housing

All planting is indicative to the site and pending survey data for accuracy.

P3	'Do Not Scale' note removed from Sheet.	14.02.24	AR	SM
P2	Site boundary updated, Infrastructure relocated.	09.02.24	AR	SM
P1	Amendments to charger positions	05.02.24	CJR	CJR
Revision	Date	By	Chk	

All dimensions to be verified on site, and the Architect informed of any discrepancy. All drawings and specifications should be read in conjunction with the Health and Safety Plan; all conflicts should be reported to the appointed Principal Designer.



GRIDSERVE
HUB SITE Mollie's Bristol
A4018, Cribbs Causeway, Bristol, BS10 7TL

Sheet Name: Proposed Sectional Elevations
Purpose of issue: Preliminary Status:

Date: 19/01/24 Checked by: CR
Drawn by: TG Scale @ A1: As indicated

Project No: 8806.12 Revision: P3
Drawing No 8806.12-BOW-A0-ZZ-DR-A-1014

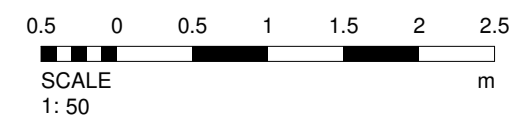

This drawing is the copyright of Bowman Riley Architects Limited. P:\Architectural\Energy_Gridserve\8806 - HPC Hub Roll-Out\2023\8806.12 - Mollie's Bristol\8806.12-BOW-A0-ZZ-DR-A-1014.dwg