

Existing West Elevation

1 : 50

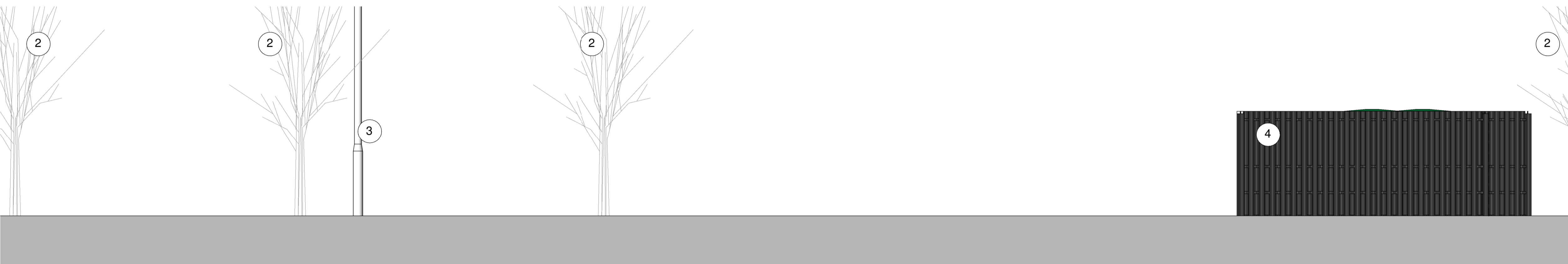

Existing East Elevation

1 : 50

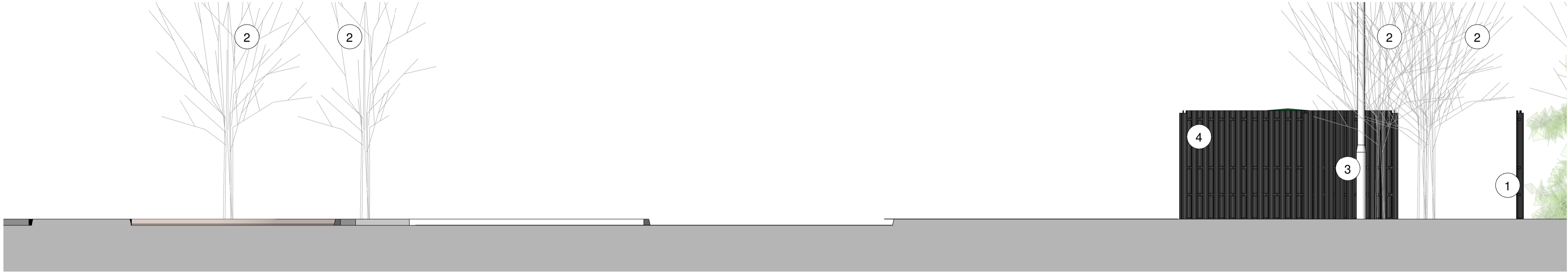

Existing South Elevation

1 : 50



Existing North Elevation

1 : 50

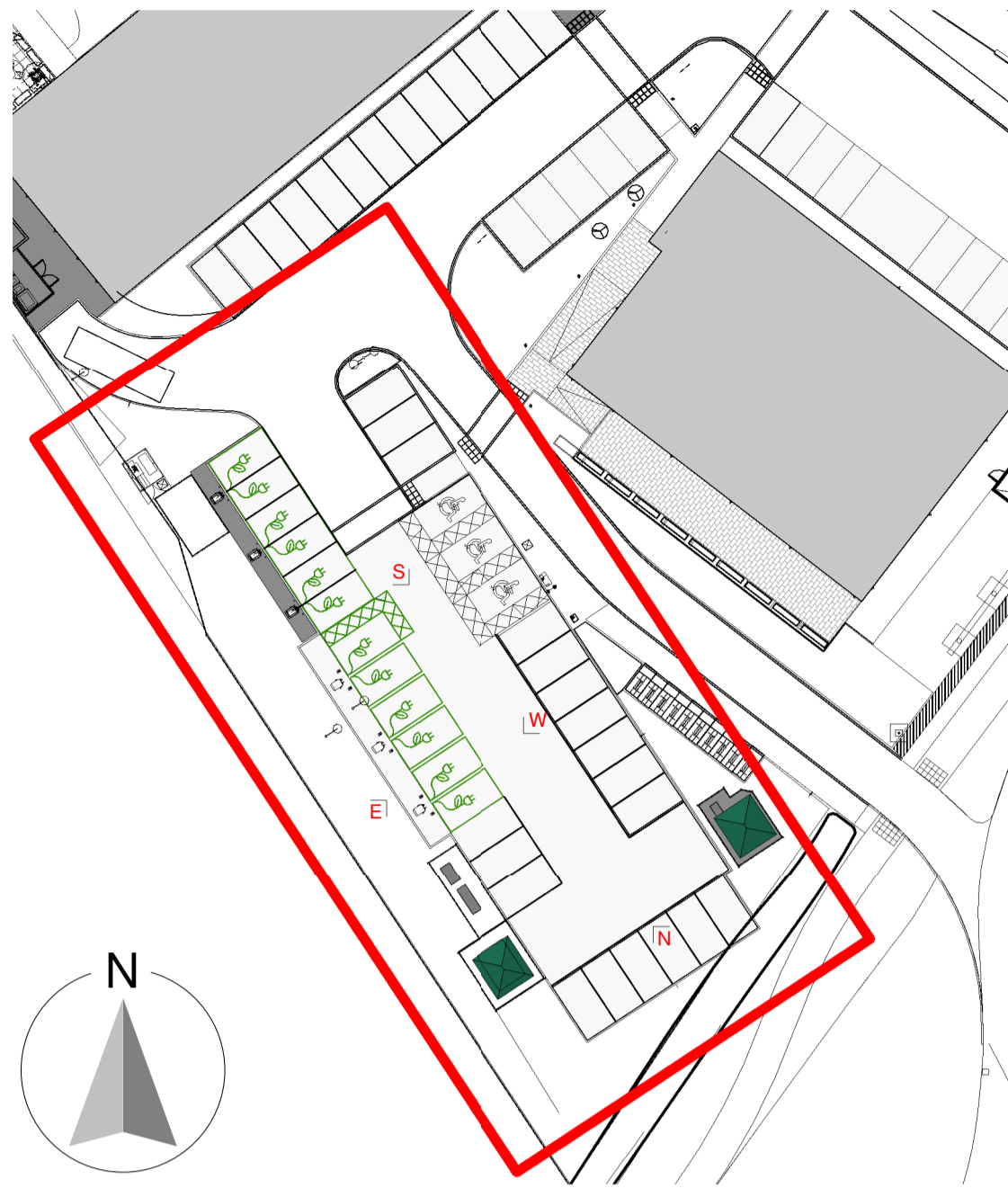
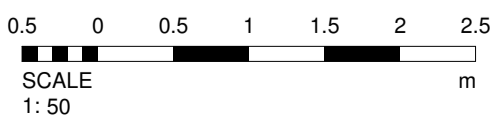

Existing Hub Site Layout Key

1 : 500

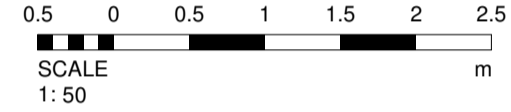

- 1 Existing Hit and Miss Fence
- 2 Existing Tree/Planting
- 3 Existing Lighting Fixture
- 4 Existing Infrastructure

All planting is indicative to the site and pending survey data for accuracy.

P2 'Do Not Scale' note removed from Sheet.	14.02.24	AR	SM
P1 Site boundary updated, Infrastructure relocated.	09.02.24	AR	SM

Revision	Date	By	Chk

All dimensions to be verified on site, and the Architect informed of any discrepancy. All drawings and specifications should be read in conjunction with the Health and Safety Plan; all conflicts should be reported to the appointed Principal Designer.



GRIDSERVE
HUB SITE Mollie's Bristol
A4018, Cribbs Causeway, Bristol, BS10 7TL

Sheet Name: Existing Sectional Elevations

Purpose of issue: Status:

Date: 19/01/24 Checked by: CR

Drawn by: TG Scale @ A1: As indicated

Project No: 8806.12 Revision: P2

Drawing No 8806.12-BOW-A0-ZZ-DR-A-1013

This drawing is the copyright of Bowman Riley Architects Limited. P:\Architectural\Energy_Gridserve\8806 - HPC Hub Roll-Out\2023\8806.12 - Mollie's Bristol\8806.12-BOW-A0-ZZ-DR-A-001 - Mollie_P1.rvt